# MENU guide

Winter 2021 / Spring 2022

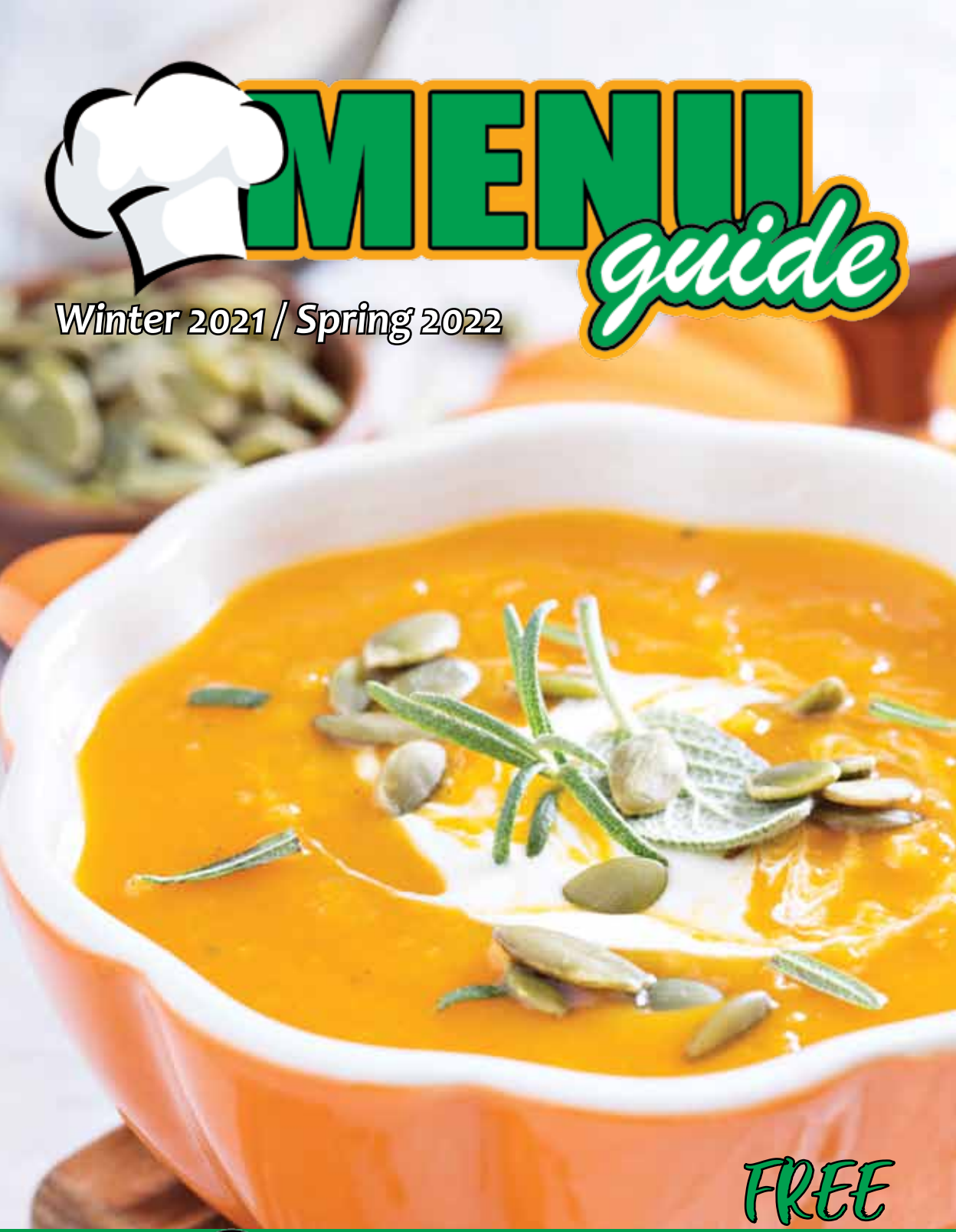

FREE

MENU guide

Online at deepcreekdining.com

RAILEY RD DESIGN

HOME & SLEEP STORE

Comfort... *Day & Night.*

*Mattresses Delivered Anywhere Life Takes You.*

Shop Online!

raileydesign.com

**2150 Friendsville Road (Rt 42), Friendsville, MD 21531 | 301-750-5097 |** ***See Store For Details***




# Welcome to Garrett County!

## Home of Deep Creek Lake....and Open for Business

As we all know, the past two years have been a challenging time for everyone and our local restaurants have stepped up to the plate to not only comply with safety mandates, but to also ensure you and your family have a stellar dining experience. As of publication date, COVID-19 restrictions are up to the discretion of the restaurant owner but this can change week by week. Please check with the individual restaurants for the most up-to-date information. Links can be found at our website deepcreekdining.com.
NOTE: Because this is a seasonal guide, all prices are subject to change without prior notice. Neither publishers nor advertisers accept responsibility for price changes due to market conditions, typographical errors, omissions or product availability.

*Stay Healthy & Enjoy!* Linda Carr, Publisher

# Dining Tips in a Covid World

- As of press time, restaurants in Maryland could be open at full capacity although masks may be required. This can change; please check with the restaurant to see what their guidelines may be.
- Call ahead for hours or to see if reservations are necessary. Our area is experiencing a severe staffing shortage, so wait times may be longer than usual. Dining during off peak hours can help. Many restaurants offer curbside, pick-up and delivery.
- Try not to linger. The restaurants have a small amount of seating and need to turn over as much as possible to get all clients a table. Be considerate.
- Don't come out when you are sick, and please respect the rules.
- Be patient. Things may be a little slow but remember...everyone is doing the best they can to make this a pleasant experience for you and your family. Be kind.
- Tip your server generously! They are working harder than ever.


Winter 2021 / Spring 2022

Published by CLS Ventures

Publishers of The Lake-Front

MENU guide

P.O. Box 67 • Friendsville, MD 21531 • Phone/Fax: 301-746-4433 • clsventures@verizon.net

*This Menu Magazine is published twice annually by CLS Ventures, Inc. All artwork produced by CLS becomes the property of CLS and may not be reproduced without consent. The magazine includes only advertised restaurants and is not intended to be a complete guide to the area.*

Cover Photography ©fahrwasser @ 123RF


**For updates and a PDF version of this Menu Guide, Visit www.deepcreekdining.com**

# Take Us With You!

*Need updated information on your favorite restaurants?*

Visit us online for the PDF version of the popular Menu Guide plus links to over 40 of the area's most popular establishments

**deepcreekdining.com**



MENU guide

# Table of Contents


| RESTAURANT | PAGE NO. |
|---|---|
| Ace's Run Restaurant & Pub | 6 - 7 |
| Alpine Lake | 8 |
| Archie's Barbeque | 9 |
| Arrowhead Market / DC Uno | 10 |
| Deep Creek Donuts / Popcorn Factory Deep Creek Subway | 11 |
| Brenda's Pizzeria | 12 - 13 |
| Dutch's at Silver Tree | 14 - 15 |
| Firewater Kitchen & Bar | 16 - 17 |
| Friendsville Public House | 18 |
| JG's Pub | 19 |
| Ledo Pizza | 20 - 21 |
| MoonShadow Cafe | 22 - 23 |
| Garrett Farms | 24 |
| Mountain Fresh Producers | 25 |
| Mountain State Brewing Co | 28 |
| Pine Lodge Steakhouse | 29 |
| Shop 'N Save | 30 |
| Trader's Coffee House | 31 |
| The Greene Turtle | 32 - 33 |
| Cabin Lodge Grill | 34 |
| Deep Creek Pizza | 34 |
| DQ Grill & Chill | 35 |
| Don Patron Mexican Grill | 35 |
| El Canelo Mexican Restaurant | 36 |
| Englander's Fountain Grille | 36 |
| Little Sandy's Diner | 37 |
| Long Branch Saloon | 37 |
| Penn Alps Restaurant | 38 |
| Perkins | 38 |
| Schrock's Country Store | 39 |
| Screech Owl Brewing | 39 |
| Shrimp on The Barbie | 40 |
| The Rolling Pin | 40 |
| The Rooster's Nest | 41 |
| Third Street Diner | 41 |
| Zip'eez Convenience Mart | 42 |

**OTHER IMPORTANT INFORMATION**

| | |
|---|---|
| Map of Deep Creek Lake & Oakland | 26 - 27 |
| Restaurant Guide | 43 - 50 |

ACE'S RUN
RESTAURANT & PUB

20160 GARRETT HIGHWAY, OAKLAND, MD • 301-387-6688
HOURS: SUNDAY-THURSDAY 11AM-9PM, FRIDAY & SATURDAY 11AM-10PM

## STARTERS

BROWN BUTTER SEA SCALLOPS
FRIED CHEESE CURDS
PUB NACHOS
JUMBO GARLIC BUTTAH SHRIMP
BLACKENED TUNA TACOS
CRAB DIP
STEAMED MUSSELS AND CLAMS

## SALADS

SALMON COBB
SPINACH
WARM BEET SALAD
BLT WEDGE
CAESAR

## SANDWICHES

ACE'S FRIED CHICKEN
THE PRIME RIB KNUCKLEHEAD
THE REUBEN
CATCH THIS
DELUXE BLT
GRILLED CHICKEN BREAST

## ACE'S SIGNATURE CREATIONS

THE ACE BURGER
CALIFORNIA TURKEY BURGER
HICKORY BACON BBQ BURGER
THAI VEGGIE BURGER
ATLANTIC SALMON BURGER
THE MARSH MOUNTAIN BURGER





## ENTRÉES

SEAFOOD SAUTÉ
WILD MUSHROOM RAVIOLI
GRILLED CHICKEN CHESAPEAKE PASTA
SHEPHERD'S PIE
SESAME CRUSTED TUNA
PARM ENCRUSTED PORK SHANK
CHILE-DUSTED SALMON
ROAST HALF CHICKEN
BLACKENED PORK CHOP
DELMONICO STEAK
MAPLE BOURBON SCALLOP STIR FRY

## WEDNESDAY IS

AVAILABLE EVERY WEDNESDAY FROM 4PM-8:30PM, PASTA NIGHT HAS BEEN A TRADITION SINCE 2001.
YOU SELECT THE INGREDIENTS AND WE PREPARE EXACTLY WHAT YOU WANT, DIRECTLY IN FRONT OF YOU.

DINE-IN. CARRY OUT.
ONLINE ORDERING.

VISIT US AT WWW.ACESRUN.COM
@ACESRUN

## Nightly Specials

Open Wed & Thurs 4-9pm; Fri & Sat 12-9pm; Sun 11am-5pm

**www.AlpineLake.com**

- Full Bar
- Live Music Events
- Corporate Retreats
- Catering • Weddings
- Group Sales

### Appetizers

SPINACH & ARTICHOKE DIP
FRIED PICKLES
SIGNATURE FRIES
MOZZARELLA MOONS
FRIED MUSHROOMS

### Soups & Salads

CHILI / SOUP OF THE DAY
CAPRESE SALAD
COBB SALAD
HOUSE SALAD SMALL / LARGE

### Handhelds (Served with Fries)

QUESADILLA - CHICKEN / STEAK
MATTERHORN BURGER
KICKIN' BOURBON BURGER
RUBY BURGER
BUILD YOUR OWN BURGER
REUBEN
STEAK OR CHICKEN PHILLY
BLT
ALPINE WRAP

### Skillets

SIZZLING SKILLET
CHICKEN/SHRIMP/STEAK

### Pub Style

FISH AND CHIPS BASKET
SHRIMP BASKET
CHICKEN TENDER BASKET

### Entrees

SIRLOIN STEAK
SMOTHERED CHICKEN
SWEET HEAT PORK LOIN
RIBS Half-Rack / Full-Rack
GARLIC HONEY SALMON
RICE BOWL
ALFREDO PASTA

### Sides

ONION RINGS  SAUTÉED MUSHROOMS
BEER BATTERED FRIES  SWEET POTATO FRIES
VEGETABLE OF THE DAY  COLE SLAW
ROASTED BABY BAKERS  RICE PILAF

CHICKEN TENDER BASKET
KIDS' PEPPERONI PIZZA
GRILLED CHEESE

### Wings

6 WINGS  12 WINGS

*Plain, Mild, Hot, Atomic, Bourbon BBQ, Carolina BBQ, BBQ, Spicy BBQ, Honey BBQ, Old Bay (Wet Ranch, Zesty Ranch, Teriyaki, Salt and Vinegar, Garlic or Dry Rub), Butter, Spicy Garlic Butter, Garlic Parmesan*

### Pizza

CHEESE  PEPPERONI
MARGHERITA
MEAT LOVERS
SUPREME
BUILD YOUR OWN

### Desserts

*Menu subject to change*

**700 West Alpine Drive, Terra Alta, WV 26764 • 304-789-2481 - Dial 8**



# Archie's BARBEQUE

25259 Garrett Highway McHenry, MD 21541
**archiesbbq.com | 301-387-7400**
**DEEP CREEK LAKE**

## OUTSIDE SEATING CURBSIDE / DRIVE THRU

### SMOKED MEAT PLATES $11.95

*A half pound of meat with Archie's Cornbread*
**BRISKET** | Thinly sliced, hickory smoked
**PULLED PORK** | Hand pulled, award winning, in Archie's BBQ Sauce
**PULLED CHICKEN** | Hand pulled, moist and flavorful, in Archie's BBQ Sauce
**CHOPPED BRISKET** | Marinated in Archie's BBQ Sauce
**CHICKEN BREAST** | Boneless, skinless

## AWARD WINNING BABY BACK RIBS

**fall-off-the-bone, with Archie's Cornbread**
***¼ Rack [3 bone]*** $9.95
***Half Rack [6 bone]*** $16.95
***Full Rack [12 bone]*** $29.95

### SMOKED JUMBO WINGS $16.95

*One dozen, ranch or blue cheese, celery*
**SWEET BBQ | SPICY BBQ | BUFFALO | BOURBON | TERIYAKI | DRY RUB | OLD BAY**
*[Extra Ranch or Blue Cheese 55¢ each]*

### ARCHIE'S SANDWICHES $10.95

**BRISKET** | Tender & juicy, sliced to order
**PULLED PORK** | Hand-pulled, award winning with Archie's BBQ Sauce
**PULLED CHICKEN** | Hand pulled with Archie's BBQ Sauce
**CHOPPED BRISKET** | With Archie's BBQ Sauce
**CHICKEN BREAST** | Boneless, skinless
*ADD Slaw on top of ANY sandwich $1.50*

## ARCHIE'S SPECIALTY SANDWICHES & PLATES

**ARCHIE'S SAMPLER** $28.95
Half pound brisket, half pound pork, ¼ rack ribs and Archie's Cornbread
**ARCHIE'S SMOKEHOUSE SALAD** $14.95
Bed of romaine and shredded carrots topped with a half pound of brisket, pork, or chicken. Served with Archie's Cornbread (Ranch, Blue Cheese, Italian, Raspberry Vinaigrette, Archie's Smokehouse dressing)
**ARCHIE'S PIGGY PLATE** $22.95
Full pound - pick any two smoked meats with Archie's Cornbread
**ARCHIE'S CORNBREAD SLIDERS** $10.95
Two Cornbread sliders filled with pulled pork or pulled chicken
**ARCHIE DOG** $7.95
Smoked ¼ pound all beef hot dog adorned with succulent pork
**ARCHIE'S DELUXE SANDWICH** $19.95
Piled high, meat madness of brisket and pork, topped with Archie's Slaw
**ARCHIE'S PITTSBURGH SANDWICH** $16.95
Half pound of succulent smoked meat of your choice topped with Archie's Slaw and french fries
**SQUEALIN' RIB SANDWICH** $16.95
Hand pulled, award winning rib meat marinated in Archie's award winning BBQ Sauce

## ARCHIE'S HOMEMADE SIDES

***$4.00*** *(Single serving)*
**Smoked Mac'n'Cheese**
**Meaty Baked Beans**
**Archie's Slaw**
**Sweet Cornbread (2)**
**Green Side Salad**
*Romaine , shredded carrot, Ranch, Blue Cheese, Italian, Raspberry Vinaigrette, or Archie's Smokehouse Dressing*

### ARCHIE'S FRIES

Side - $4.50  Basket - $8.00
**ARCHIE'S CHEESE FRIES** $10.95
Basket of fries smothered in cheese sauce
**ARCHIE'S BRISKET GRAVY FRIES** $10.95
Basket of fries smothered in brisket gravy

### FAMILY STYLE

**Archie's Smoked Meats** $18.00 per pound *(serves 2-3)*
Brisket | Pulled Pork | Pulled Chicken | Chopped Brisket
**Homemade Sides** $9.50 per pound *(serves 3-4)*
Mac'n' Cheese | Baked Beans | Coleslaw
**Cornbread** 12 Piece $20.00 | Package of Sandwich Rolls $6.00
**Archie's Signature 12 oz. Bottle BBQ Sauce** $10.95

**ARCHIE'S FAMILY PACK** *(serves 10 people)* $160.00
5 lbs. Smoked Meats, 3 lbs. Sides, 12-pc. Cornbread, 1 Package of Sandwich Rolls, 1 bottle Archie's Signature BBQ Sauce

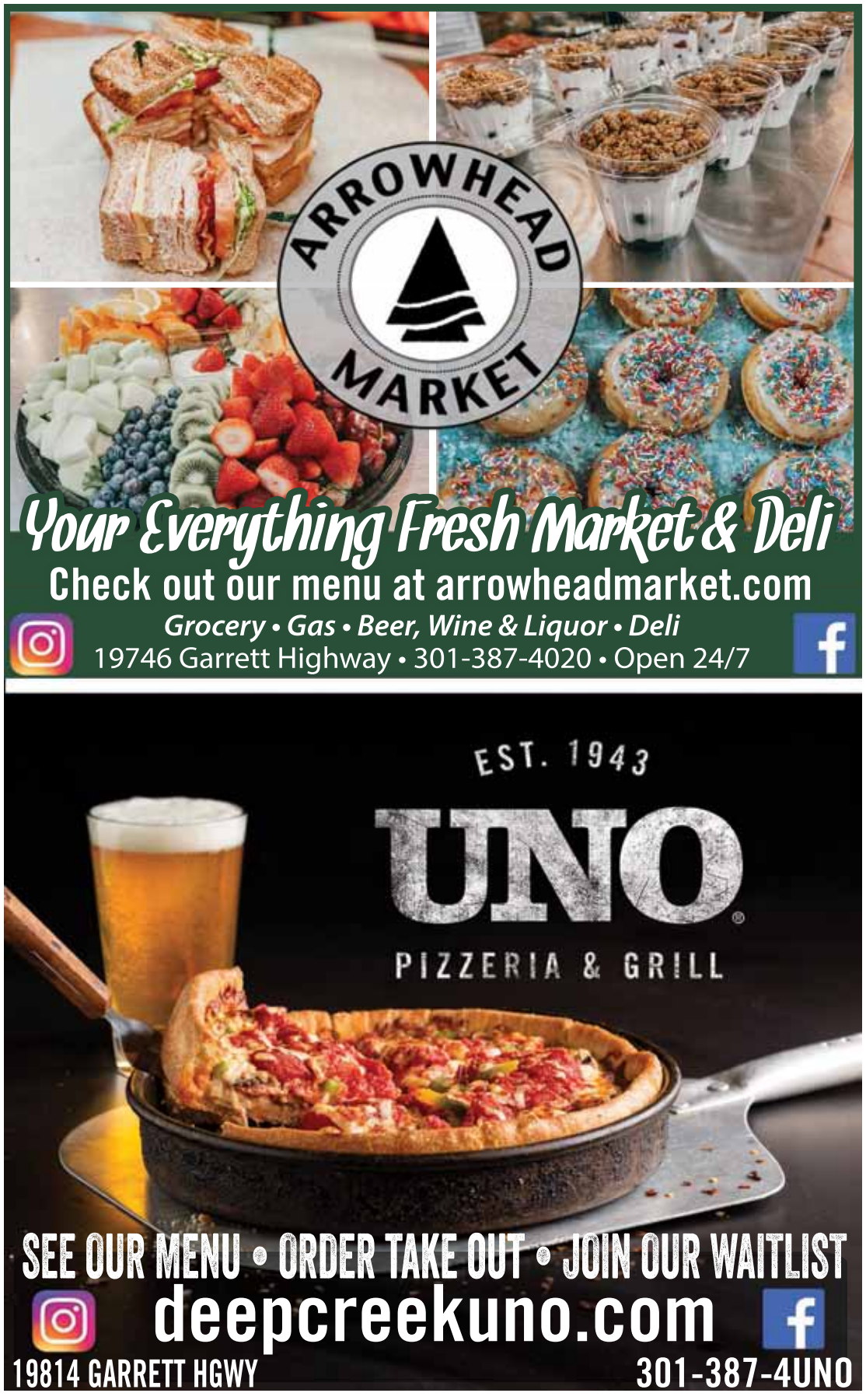
ARROWHEAD MARKET
Your Everything Fresh Market & Deli
Check out our menu at arrowheadmarket.com
Grocery • Gas • Beer, Wine & Liquor • Deli
19746 Garrett Highway • 301-387-4020 • Open 24/7
EST. 1943
UNO
PIZZERIA & GRILL
SEE OUR MENU • ORDER TAKE OUT • JOIN OUR WAITLIST
deepcreekuno.com
19814 GARRETT HGWY
301-387-4UNO

Fresh 'n' hot
DEEP CREEK Donuts
MICRO FACTORY & COFFEE
Open weekends and holidays including Christmas week and New Years Day
DELICIOUS HOMEMADE DONUTS
made to order while you watch!
Fridays! Double Donut Deal Buy 1, Get 1 Free (No limit on quantity)
20294 Garrett Hwy at Deep Creek Lake
Kettle Corn POPCORN!
25 Flavors!
• Fresh Homemade Fudge
Buy a Pound, Get a 1/4 Pound Free!
• Fresh Roasted Candied Nuts, Turtles
• Chocolate-Covered Pretzels, S'Mores, & More!
Makes A Great Gift!
COPPER KETTLE Popcorn Factory
We Ship! Call to Order
Open Weekends & Holidays
Check out our tins & popcorn flavors at
www.copperkettlepopcornfactory.com
DEEP CREEK LAKE
SUBWAY
Lake-front at Traders' Landing
Use our Subway app to order and pick up with no waiting.
SANDWICHES
Steak & Cheese • Meatball Marinara
Spicy Italian • Black Forest Ham
Chicken & Bacon Ranch Melt
Tuna • Cold Cut • Italian B.M.T.®
Oven Roasted Chicken • Roast Beef
Rotisserie-Style Chicken • Club
Sweet Onion Chicken Teriyaki
Turkey Breast • Veggie Delite®
SIGNATURE WRAPS
FRESH FIT CHOICES™
CHOPPED SALADS
BREAKFAST Flatbread Egg Sandwich
SUBWAY® SLIDERS
Ham & Jack • Italian Spice
Cheesesteak • Turkey
Open Daily

2001

BRENDA'S

NEW YORK STYLE PIZZERIA

ESTD

## STARTERS

MARYLAND GARLIC SHRIMP
CHEESY GARLIC BREAD
STUFFED CHERRY PEPPERS
MUSSELS ITALIANO
SAUSAGE SMACKERS
BETTER-THAN-EVER BREADSTICKS
BRUSCHETTA
PIZZA PIECES

## SALADS

TOSSED SALAD
CAESAR SALAD
GRILLED CHICKEN CAESAR
GRILLED CHICKEN SALAD
SICILIAN SALAD
ANTIPASTO SALAD
BRONX STEAK SALAD

## HEROES

CHICKEN BACON RANCH
BUFFALO CHICKEN
CHICKEN PARMIGIANA
MEATBALL PARMIGIANA
BRONX BELLY BUSTER STEAK
ITALIAN HERO

## CALZONES

TRADITIONAL CALZONE
STEAK CALZONE
SHRIMP CALZONE
BUFFALO CHICKEN CALZONE



## ENTRÉES

CLASSIC BAKED ZITI
COD FISH DISH
STUFFED SHELLS
LASAGNA CLASSICO
CHICKEN PARMIGIANA
EGGPLANT PARMIGIANA
CHICKEN BROCCOLI ALFREDO
SPAGHETTI & MEATBALLS
SPAGHETTI & MEAT SAUCE
SRIRACHA PASTA

## PIZZA

THE FIRECRACKER
THE ULTI-MEAT
CHICKEN BACON RANCH
SEI COSI
BUFFALO CHICKEN
PIZZA MARGHERITA
CHICKEN BARBEQUE
VEGETARIAN
BUILD YOUR OWN
ABBONDANZA

SCAN ME TO VIEW OUR FULL MENU!

EAT IN + TAKE OUT
ORDER ONLINE

HOURS: SUNDAY-THURSDAY 11AM-9PM, FRIDAY & SATURDAY 11AM-10PM
21311 GARRETT HIGHWAY, OAKLAND MD · 301-387-1007
VISIT US AT WWW.BRENDASPIZZERIA.COM

@BRENDASPIZZERIA

# Dutch's at Silver Tree

**Open for Lunch & Dinner**

**Family Sized Meals To Go**

*Beautiful Lakefront Dining*

## Lunch Menu

### Salads

Seafood Salad • Chicken & Fruit Salad
Chicken & Spinach Salad • Chicken Salad
Steak Salad • Salmon Salad • Crab Salad
Chunky Shrimp Salad • Ahi Tuna Salad

### Sandwiches

Crab Cake • Dutch's Burger • Oyster Sandwich
Shrimp Salad Wrap • Steak & Cheese • Haddock
Grilled Chicken • Grilled Chicken Chesapeake
Grilled Turkey Reuben • Grilled Ham & Cheese
Flatbread Vegetarian Pizza

## Weekly Features

**Wednesday** (4:00-9:00)
Happy Hour drink prices:
Half off Rail Drinks, $2 off Glasses of House Wine, $2 off Select Beers, Half Priced Bottle of Wine
$25 Senior Dinner Features

**Thursday** (4:00-9:00)
Local's Night:
Special Thank You For Guests that Have Full Time Garrett County Residence

**Sunday** (11:30-9:00)
Happy Hour drink prices:
Half off Rail Drinks, $2 off Glasses of House Wine, $2 off Select Beers
$7 Appetizers

***Please Ask Staff for Additional Details***

**Carry Out Available**
**Private Parties 10-80 Guests**

**www.DutchsAtSilverTree.com**
Wednesday- Thursday 4-9pm; Friday - Saturday 11:30-10; Sunday 11:30-9, Closed Monday-Tuesday



# Dinner Menu

## Appetizers

Shrimp Cocktail
Hot & Spicy Shrimp
Baked Shrimp Bread
*French Bread Seasoned with Herbs*
*Topped with Shrimp Salad and Cheese*
Raw Oysters on the Half Shell
Fried Oysters
Spinach Dip
Calamari
Tempura Fried Asparagus
Chicken Bites
Sea Scallops - *Wrapped in Bacon*
Baked Crab Bread
*French Bread Seasoned with Herbs*
*Topped with Crab Imperial and Cheese*
Crab Meat Cocktail
Crab Dip
Stuffed Mushroom Caps

## Soups

Cream of Crab
Maryland Crab
French Onion
Cream of Potato

## Poultry

Dutch's Chicken
*Marinated Tenderloins Topped with*
*Ham & Asparagus, Baked with Cheese*
Chicken Alfredo
Chicken Parmesan

## Children's Menu *12 & Under*

Macaroni & Cheese or Spaghetti
Fried Haddock
Fried Chicken Bites

## Lighter Fare (Smaller Portions)

Lump Crab Cake
Crab Imperial
Oysters
Jumbo Shrimp
Atlantic Salmon
Lobster Tail

## Seafood Specialties

Lump Crab Cakes
Crab Cake & Crab Imperial
Stuffed Jumbo Shrimp
Crab Saute
Jumbo Shrimp
*Fried, Broiled, or Hot & Spicy*
Sea Scallops - *Fried or Broiled*
Oysters - *Individually Breaded and Fried*
Fried Seafood Platter
*Crab Cake, Shrimp, Scallops,*
*Haddock, Oysters*
Atlantic Salmon - *Our Specialty*
*Blackened with Honey Glaze!*
Orange Roughy
Fried Haddock
Lobster Tail & Crab Cake
Lobster Tail & Crab Imperial
Broiled Seafood Platter
*Crab Cake, Crab Imperial,*
*Shrimp and Scallops*
Dutch's Seafood Platter (Broiled)
*Lobster Tail, Crab Cake, Crab Imperial,*
*Shrimp, and Scallops*

## Surf & Turf

Steak & Crab Cake
Steak & Crab Imperial
Steak & Lobster Tail
*Choice of New York Strip or Filet Mignon*

## Fresh Beef

Filet Mignon
New York Strip Steak
Filet Oscar
*Dutch's Most Requested Entrée!*
*Filet Mignon Topped with Crab Imperial,*
*Asparagus, and Hollandaise Sauce*

## Vegetarian

Chef's Daily Feature

**Like us on Facebook**

**Dutch's at Silver Tree**
**567 Glendale Road, Oakland, MD • 301-387-0525**

# FIREWATER
KITCHEN + BAR

301-387-6408 · 20128 GARRETT HIGHWAY, OAKLAND, MARYLAND 21550

## STARTERS
STEAMED CHERRYSTONE CLAMS
< DEVILED EGGS
LAMB CHOP LOLLIPOP
SMOKED SALMON DIP
PIMENTO DIP

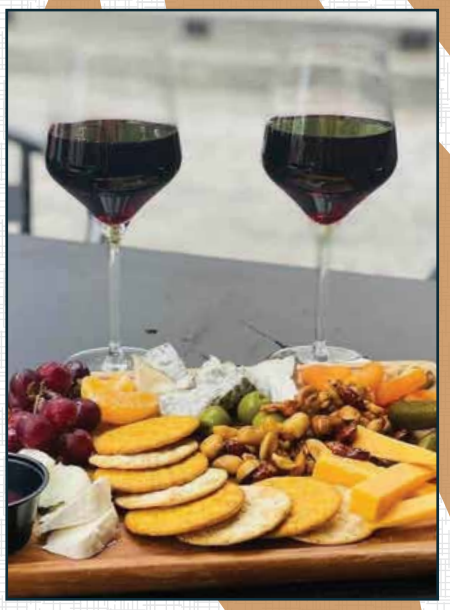

## FOR THE TABLE
PAN ROASTED MUSSELS
DISCO FRIES
FRIED GREEN TOMATOES
BAO BUNS
< ARTISAN BOARD

## SALADS
LOUIE
TOSSED SALAD
ROASTED BEETS

## SIDES
PARMESAN FRIES
SEASONAL VEGETABLES
APPLE SLAW
SMOKED CHEDDAR & BACON GRITS



## SANDWICHES
BLACKENED SALMON BLT
SMASH BURGER
SHORT RIB GRILLED CHEESE >
CRISPY CHICKEN

## MAINS
HONEY SOY GLAZED SALMON
FISHERMAN'S STEW >
STEAK & POTATOES
MUSHROOM GRAIN BOWL
SCALLOPS
ROASTED HALF DUCK
BRAISED SHORT RIB & WILD MUSHROOM STROGANOFF

## HANDCRAFTED COCKTAILS
PHO-REAL
GIVE'M PUMPKIN TO TALK ABOUT
< COSMO-FALL-ITAN
< APPLE OF MY RYE
GETTIN' FIGGY WITH IT
BARREL-AGED MANHATTAN

**SCAN TO VIEW OUR FULL MENU!**
ORDER ONLINE. CARRY OUT. DINE-IN.

*EXPERIENCE VIEWS OF THE LAKE WHILE ENJOYING OUR DELICIOUS AND DIVERSE MENU, LOCAL CRAFT BREWS, AND HANDCRAFTED COCKTAILS.*

VISIT US AT WWW.FIREWATERKITCHEN.COM · @FIREWATERKITCHEN.COM

# THE PUB
FRIENDSVILLE PUBLIC HOUSE

*Enjoy Friendsville's*
*Local Flair & Friendship*

NEW MENU ITEMS!
*Come join us!*

**BEER**
**WINE**
**SPIRITS**

*Selection of Draft Beer*

**Daily Specials**

Plenty of Onsite Parking

Indoor & Outdoor Dining

Visit us on Facebook for Updates, Specials and Full Menu

Open Mon – Thurs: 11am – 10pm (Kitchen closes at 9); Fri & Sat: 11am – Midnight (Kitchen closes at 9)

**Located at 246 Maple Street in Beautiful Downtown Friendsville • 301-746-4100**



# J G's PUB
FINE FOOD & DRINK

## PUB FAVORITES
- Hushpuppies • Fries • Jalapeno Poppers
- Macaroni & Cheese Wedges • Onion Rings
- Nachos • Chicken Tenders • Mozzarella Stix
- Tater Logs • Zucchini Planks • Crab Dip
- Spinach & Artichoke Dip • Shrimp Jammers

## SOUPS & SALADS
- Maryland Veg Crab Soup
- House Salad • Coleslaw
- Grilled Chicken Salad
- Crab Cake • Pub
- Steak • Meatball
- Crispy Chicken Salad
- Buffalo Chicken Salad

## DINNERS
- Jumbo Lump Crabcake
- Steak Cut of the Week
- Fish
- Grilled Chicken Breast
- Steak and Cake
  (Steak cut of the week & Jumbo Lumb Crabcake)

## WINGS
Choose your favorite:
Hot, Garlic Butter, Texas Ranch, BBQ, Old Bay or Plain

## SANDWICHES
- Hamburger
- BBQ Beef
- Grilled Chicken Breast
- Fish Sandwich
- Crabcake Sandwich

## 12" SUBS
- Cheese Steak Hoagie
- Italian Hoagie
- Meatball Hoagie
- Footlong Hebrew National Hot Dog

## THIN CRUST PIZZA
Small - Med - Large

***Also Featuring:***
Freddie Juice
Pool Table
Internet Jukebox & More

*Open at 4:00 PM Thursday – Saturday*
**18553 Garrett Highway, 3 Miles South of Deep Creek Bridge**
***Call Ahead for Carry Out***
**301-387-6369**

**Indoor dining and take out available**

In the McHenry Plaza
24465 Garrett Highway
Sun-Thurs 11-9, Fri-Sat 11-10

**301-387-6300**

***Order Online at www.ledopizza.com***

## shareable APPETIZERS

| | | | |
|---|---|---|---|
| Bavarian Soft Pretzel | 8.99 | add cheese | .99 |
| Seasoned House Fries | sm 1.99 | lg | 2.99 |
| Bacon & Cheese House Fries | | | 7.99 |
| Mozzarella Sticks | | | 7.99 |
| Spicy Toasted Ravioli | | | 7.99 |
| Cheesy Garlic Bread | | | 3.99 / 7.99 |
| Chicken Tenders & House Fries | | | 8.99 |
| Caesar Side Salad | | | 4.99 |
| Tossed Salad | | | 4.99 |

## SALADS

| | |
|---|---|
| Athena Salad | 9.99 |
| Hot Grilled Chicken | 9.49 |
| Garden Salad | 6.99 |
| Grilled Chicken Caesar | 9.49 |
| Caesar | 6.99 |
| Fried Chicken Salad | 9.99 |
| Baby Spinach Salad | 6.99 |
| Ledo Italian | 8.49 |

## Ledo WINGS

| JUMBO WINGS | BONELESS WINGS |
|---|---|
| (25) 36.99 | 2 lbs 27.99 |
| (18) 27.99 | 1½ lbs 21.99 |
| (12) 18.29 | 1 lb 14.99 |
| (6) 9.99 | 1/2 lb 8.49 |

## Soup Of The Day

Chicken Noodle & Broccoli Cheese

BOWL 5.99

## ENTRÉES

*All pasta entrées served with garlic bread.*

| | | | |
|---|---|---|---|
| Spaghetti | 8.99 | Chicken & Broccoli Fettuccini Alfredo | 11.99 |
| Add meatballs (beef & pork mix) | 2.99 | LEDO Lasagna | 10.49 |
| Add Italian Sausage | 1.99 | Grilled Chicken Parmesan | 12.99 |
| Add sauteed mushrooms or peppers | .99 | Five Cheese Tortellini | 9.99 |
| The Works! (All of the above) | add 6.49 | Chicken & Five Cheese Tortellini | 12.99 |

## Build your own Pasta

| | 8″ | 14″ | 18″ |
|---|---|---|---|
| Plain | 7.99 | 11.49 | 17.99 |
| Topping | .99 | 1.49 | 1.99 |

## Classic Pizzas

| | | | |
|---|---|---|---|
| Meatlovers | 10.96 | 16.46 | 23.96 |
| Veggie Pizza | 10.96 | 16.46 | 23.96 |
| Hawaiian Pizza | 9.97 | 14.97 | 21.97 |
| Thick-Cut Pepperoni | 8.98 | 13.48 | 19.98 |
| LEDO Deluxe | 13.93 | 20.93 | 29.93 |

## Craft Pizzas

| | | | |
|---|---|---|---|
| Buffalo Chicken Pizza | 9.97 | 14.97 | 21.97 |
| Hot Honey Pepperoni | 9.97 | 14.97 | 21.97 |
| Italian White Pizza | 8.98 | 13.48 | 19.98 |
| Sweet Baby-Q Chicken | 10.96 | 16.46 | 23.96 |
| Spring Chicken | 10.96 | 16.46 | 23.96 |

## Specialty Pizzas

Gluten-Free Pizza 9.99
Cauliflower Crust Pizza 9.99

## SANDWICHES

| | |
|---|---|
| *Buffalo Chicken* | 7.49 |
| *Aioli Grilled Chicken* | 7.49 |
| Add Bacon | 1.99 |
| *American Steak & Cheese* | 6.99 |
| *Greek Gyro* | 6.99 |

All sandwiches served on a toasted King's Hawaiian® 4 inch Sandwich Bun

## SUBS

| | |
|---|---|
| *Veggie Sub* | 8.49 |
| *Chicken Parmesan* | 8.99 |
| *Meatball & Cheese* | 8.49 |
| *Italian Cold Cut* | 8.99 |
| *Grilled Chicken* | 9.49 |
| *Hot Italian Cold Cut* | 8.99 |

## Famous Cheesesteaks

| | |
|---|---|
| *Ledo Steak & Cheese* | 9.99 |
| *South Street Cheesesteak* | 9.99 |

## CALZONES & STROMBOLIS

| | | | |
|---|---|---|---|
| Meatlovers Calzone | 8.69 | Buffalo Calzone | 8.69 |
| Chicken Calzone | 8.69 | LEDO Stromboli | 8.69 |
| Veggie Calzone | 8.69 | Hot Honey Stromboli | 8.99 |

** Prices & Menu Subject to Change*

Welcome to

# MOONSHADOW

Deep Creek Lake's only SCRATCH KITCHEN!

## Salads

### House Salad
Arcadian spring greens, cucumbers, red onions, carrots and tomatoes.

### Romaine and Apple Salad
Fresh Romaine lettuce, Granny Smith Apples, dried cranberries, red onions, Bleu cheese, and candied pecans.

### Traditional Caesar
Romaine lettuce tossed with Caesar Dressing and topped with house made croutons and fresh parmesan.

### Impossible Taco Salad
Fresh Romaine, red onions, tomatoes, black beans, vegan cheese, Impossible taco meat, and fried tortilla strips.

Your go-to destination for gluten free and vegan options!

**SPECIAL SUNDAY BRUNCH MENU**
**240.442.5542**

## Small Plates

### Cauliflower Wings
Flash fried cauliflower florets tossed in buffalo sauce on a bed of arugula, topped with Bleu cheese crumbles, served with choice of Ranch or Bleu cheese.

### Half/Full Pound All Natural Wings
Buffalo, Garlic Parmesan, Old Bay, Smoky BBQ, Sweet Heat, Ghost Pepper BBQ or Chipotle BBQ, served with choice of Ranch or Bleu cheese.

### Spinach and Gouda Dip
A blend of cheeses, roasted garlic, and spinach, served with pretzel nuggets.

### Crab Dip
Claw crabmeat mixed with a blend of cheeses, Old Bay seasoning and herbs, served in a bread bowl.

### Pork Belly Topped Deviled Eggs
Hard Boiled Eggs deviled with white miso paste and a blend of Asian ingredients, topped with Sous Vide Pork Belly fried crispy and glazed with gochujang. Served with green onion, sesame seed, arugula and pickled onion.

ORDER NOW! moonshadow145.com



## Plates

### Rosemary Chicken
Free Range chicken breast pan fried with sundried tomatoes, cremini mushrooms, and rosemary. Finished with a white wine cream sauce. Served with cheesy grits and broccolini.

### Beefaloaf
House made meatloaf using local beefalo topped with smoky BBQ sauce and served with whipped potatoes and garlic peas.

### Orange Glazed Short Rib and Soba Noodles
Braised beef short ribs glazed with orange sauce, served with soba noodles, red peppers, carrots, green onion, and sesame seed.

### Vegetable Curry
Cauliflower, carrots, peas, and onion sauteed and finished with a mild yellow curry sauce topped with almonds and golden raisins, served over basmati rice.
**Add protein for additional charge.**

### Shrimp and Cauliflower Grits
Sauteed Shrimp, red pepper, red onion, Swiss chard, and southern spices served over cauliflower grits.

### Choice New York Strip
14 oz Choice NY Strip topped with Bleu cheese and Balsamic. Served with baked potato and fresh green beans.

Visit our facebook page for our latest and greatest specials, live music and events!

MOONSHADOW
EAT REAL FOOD. EVERY DAY.

## Sammiches and More

### Reuben
A house favorite! House brined corned beef with house made sauerkraut, thousand island dressing, and Swiss cheese on rye bread.

### Rachel
House brined roasted turkey, house made sauerkraut, Thousand Island dressing, and Swiss cheese on rye bread.

### Pork Belly Bahn Mi
Sous Vide Pork Belly, fried crispy with pickled Napa cabbage, cucumbers, fresh cilantro, and hoisin mayo on a crispy baguette.

### Walleye Fish Tacos
Blackened Walleye, pickled onion, and cucumber lime slaw on two flour tortillas.

## Burgers

### MoonShadow Burger
Bravehart grass fed/grain finished beef with bacon jam, smoked Gouda, arugula, and black garlic mayo, served on a buttery brioche bun.

SCAN CODE TO VIEW FULL MENU AND ORDER TO-GO & DELIVERY

*Find Local Farms & Foods in the*

# Local Food & Farm Guide

**www.GarrettFarms.org**

Fresh From the Farm

# Garrett County Maryland

GARRETT COUNTY, MD
BUYFRESH LIVE WELL BUYLOCAL
ALLEGHENY PLATEAU

**www.GarrettFarms.org**

*or pick up a copy at the Garrett County Visitor's Center at 15 Visitor's Center Drive, McHenry*



# Mountain Fresh

## *Winter*

## Farmers Market

Mountain Fresh Produce

**Select Saturdays**
**11 AM to 1 PM**

**Mt. Fresh Pavilion**
**Downtown Oakland:**
**November 6 & 20**
**November 26 & 27**
**(Add'l Hours!)**

**New Location: $MART ART**
**108 S. 2nd St. by the Gallery Shop, Downtown Oakland:**
**December 4 & 18**
**January 1 & 15**
**February 5 & 19**
**March 5 & 19**

www.MountainFresh.org or 301-334-6960

# Deep Creek Lake

1 - Archie's Barbeque
2 - Market Square
- Mt. Flour Bakery
- Shop 'n' Save Fresh
- Perkins
3 - The Greene Turtle
4 - Mountain St Brewing Co.
5 - Deep Creek Pizza / Funland
6 - Ledo Pizza
7 - MoonShadow
8 - Pine Lodge Steakhouse
9 - Traders' Landing
--Brenda's Pizzeria
-- Deep Creek Subway
--Traders' Coffee House
10 - Cabin Lodge Grille
-- Deep Creek Donuts
--The Popcorn Factory
11 - Ace's Run Restaurant & Pub
-- Firewater Kitchen & Bar
12 - DC Uno's Chicago Grill
13 - Arrowhead Market
14 - Dutch's at Silver Tree
15 - JG's Pub
16 - Zip'eez Convenience Store
17 - Little Sandy's Diner

**DIRECTIONS FROM DEEP CREEK LAKE**

***Accident:***

**The Rolling Pin Bakery & Cafe**

Take Rt. 219 N to Accident, The Rolling Pin is on the left side.

***Friendsville:***

**Friendsville Public House**

Take Rt. 42 North past I-68 entrance, turn right onto Maple Street. Restaurant is 1/2 mile on left.

**To Screech Owl Brewery, WV**

Take I -68 to WV Exit 29, turn left, then make first right onto Cuzzart Road. Go five miles to first stop sign. Bear left and continue straight 3/10's of a mile, watch for signs on right.

***Grantsville:***

**To Penn Alps:**

219 N to I-68. Exit 19, left then right onto Alt. Rt. 40 for approx. 1/2 mile.

**To The Roosters Nest:**

Travel 219 N to I-68, Exit 22. Turn left and then left again at stoplight. Restaurant is on left.

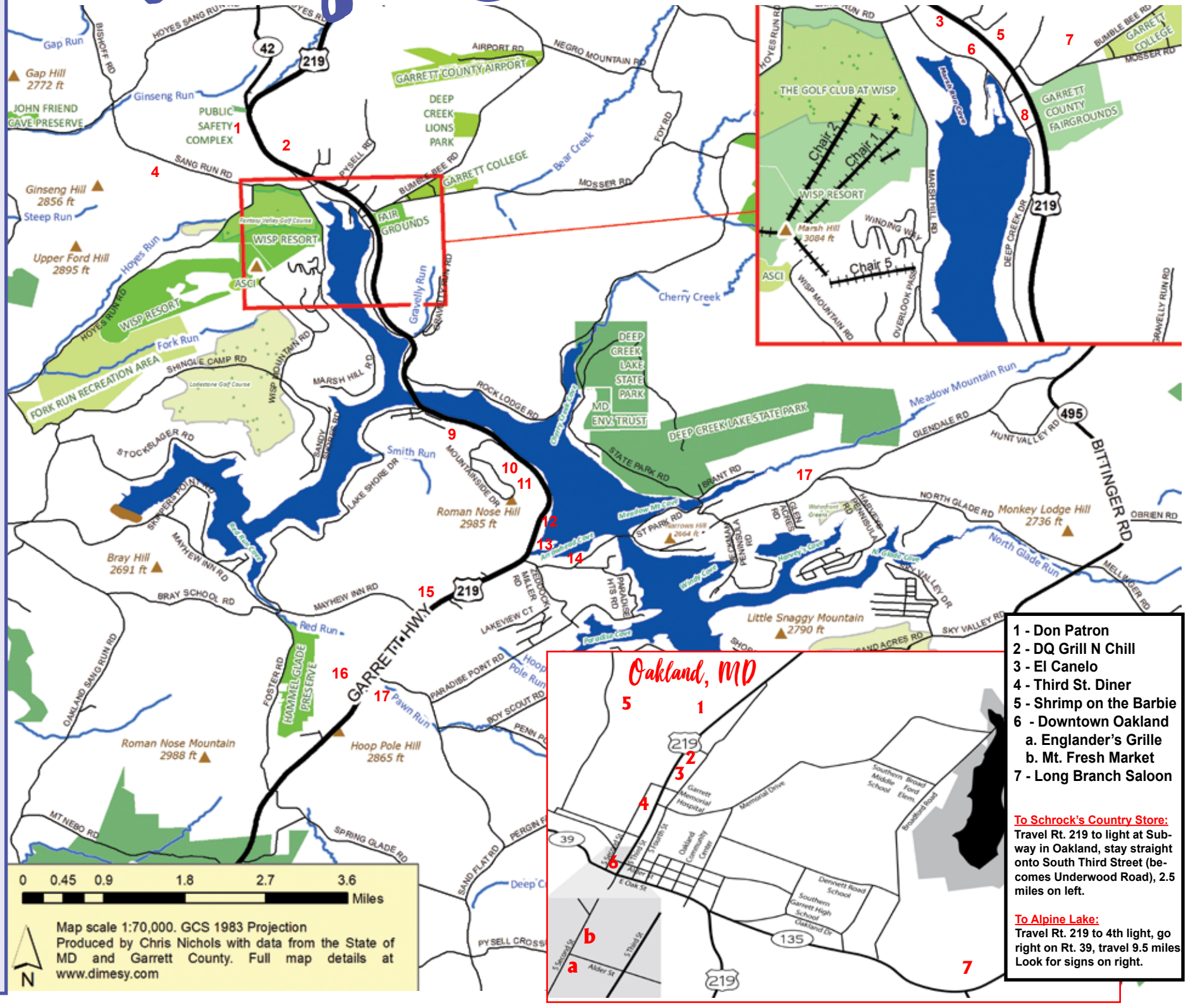

# MOUNTAIN STATE BREWING CO.

## *Deep Creek Lake's Oldest Brewpub*

18 Rotating Craft Beer Taps • Wood-Fired Flatbread Pizzas
Specialty Cocktails • Kids Menu • Homemade MSBC Root Beer
32 oz & 64 oz Beers To Go • Eclectic Signature Sandwiches & Salads

**SIGNATURE SANDWICHES -** All meats are cooked in our wood-fired oven. Choice of side salad, potato salad or chips.

The Boar's Nest (Pulled Pork)
Apple Butter Pulled Chicken Sandwich
Lemon & Herb Chicken Salad
Wild Boar
Caprese
Gyro
MSBLT
Popeye
Reuben
Shrummus

**SALADS & SNACKS**

Blue Ridge Salad
Caesar Salad with Chicken or Portabella
House Salad • Summer Salad
Fresh Tomato & Mozzarella Salad
Buffalo Chicken Salad
Bruschetta • Chips & Salsa
Spinach & Artichoke Dip
Cheesy Bread • Chili
Country Caviar • Beef Nachos
Soup of the Day
Hummus & Pita Chips
Roasted Red Hummus & Pita Chips

**FLATBREADS – Made to Order to ensure ultimate freshness every time.** Hand Tossed, topped with the best ingredients available and cooked on a soapstone hearth in our hand built wood-fired oven. Small Gluten Free pizza dough available. Served in 3 sizes: Personal, Medium & Large

The Yardsale-Artichoke, Prosciutto, Mozzarella, Basil, Pepper
Meatlover-BBQ & Chipotle Base, Pepperoni, Sausage, Bacon
Supreme-Pepperoni, Sausage, Onions, Green Peppers, Black Olives
The Cuban-BBQ Base, Pulled Pork, Onions, Peppers, Mozzarella
The Hawaiian-Prosciutto, Pineapple & Mozzarella
FireFly Farms-Chevre Goat Cheese, Artichokes, Onions, Roasted Reds
The North Camp-Alfredo base, Cranberries, Spinach, Chicken
Margherita-Mozzarella, Roma Toamtoes & Basil
Loaded Baked Potato-Mashed Potatoes, Bacon, Onions, Cheddar
Sweet Kickin' Chicken-Chicken, Bacon, Pineapple, Spinach, Onions
Cheeseburger in Paradise-Hamburger, Tomatoes, Pickles, Mozz
Classic Pepperoni-Tomato base & pepperoni
Buffalo Chicken-Chicken, Spicy Buffalo Sauce & Blue Cheese
Big Fat Greek-Pesto base, Roasted Red Peppers, Feta, Black Olives
Mushroom Medley-Portabella, Shitake & Button Mushrooms
Veggie Supreme-Spinach, Tomatoes, Peppers, Onions, Olives, Mushroom
Great Escape-Spinach, Roasted Reds, Feta, Chicken or Portabellas
The Reuben-1000 Island base, Kraut, Corned Beef, Swiss & Mozzarella
Sausage & Onion-Spicy sausage & green onions
Pesto & Prosciutto-Homemade Pesto & cured Prosciutto
Fire on the Mountain-Sausage, Pepperoni, Banana Peppers, Onions
The White Herb-Garlic / Asiago base, Ricotta, Mozzarella

**DESSERTS**

**KIDS MENU**

**6690 Sang Run Road in McHenry • 301.387.3360**
**www.MountainStateBrewing.com**

https://www.facebook.com/MSBCDeepCreekLake/ • @mountain_state_brewing_dcl

**Follow us to stay up-to-date on live music & upcoming events!**



# PINE LODGE Steakhouse

DEEP CREEK LAKE, MD

## *Customer Favorites*

**CREAMY CRAB SOUP**
Fresh jumbo lump crab meat joined with a cream broth and finished with a hint of sherry.

**CRAB STUFFED FLOUNDER**
Joining two Maryland staples, succulent white flounder broiled and topped with our seasoned blue crab meat and drizzled with lobster bisque.

**PINE LODGE BURGER**
An 8 ounce juicy burger grilled with our house seasoning.

**MCHENRY CRAB DIP**
Maryland Blue Crab meat blended with a rich cheese sauce and served with flat bread and crispy tortilla chips.

**PRIME RIB AU' JUS**
GARRETT QUEEN 10oz. LUMBERJACK 14oz.
A delectable hand cut portion of our Prime Rib that has been slow roasted overnight.

**FRONTIER CHOPS**
Succulent French cut bone-in lamb chops drizzled with a red wine reduction.

**NEW YORK STRIP**
The premier cut of steaks! 14 ounce, hand-cut and perfectly seasoned.

**GRILLED SALMON**
Fresh hand-cut, cold-water salmon lightly seasoned with smoked sea salt and grilled to perfection. Honey Pepper Glazed or Salmon Oscar

**COWBOY STEAK**
Black Angus 16 oz. ribeye steak heavily marbled and grilled to perfection.

**CRAB CAKE DINNER**
This popular house specialty of Maryland Jumbo lump crab cakes are served broiled with no filler! Delicious!

**OUTLAW PASTA**
Beef tenderloin tips sautéed in whiskey with bacon, black cracked pepper and a velvety cream sauce. Served on a bed of bowtie.

***Check out our new and expanded craft beer selections on tap.***

WWW.PINELODGESTEAKHOUSE.COM | 301-387-6500
1520 DEEP CREEK DRIVE, MCHENRY, MD 21541

# Prepared Meals & Deli Platters to Go

**Shopping & Delivery Available** (Some Restrictions Apply)

**Donuts, cookies, cakes, pies & more!**

MOUNTAIN FLOUR BAKING CO. Always HOME-MADE

SHOP 'n SAVE Fresh

**DEEP CREEK LAKE**
Market Square Shopping Center
24586 Garrett Highway, McHenry, MD 21541
**301-387-4075 • www.ShopDeepCreek.com**

# Trader's Coffee House

## BEVERAGES

| | | |
|---|---|---|
| Nitro Cold Brew | Americano | Frappes |
| Espresso | Hot Chocolate | Smoothie |
| Latte | Tea & Cider | Cappuccino |

## MORNING FAVORITES

**Quiche**
Daily choices served with fresh fruit or potato chips.

**Belgian Waffle** *Only available until noon!*
Served with local maple syrup & real butter.

**Protein Wrap** *Locals love it!*
Peanut butter, banana, our homemade granola & a drizzle of local honey in a whole wheat wrap.

**Reese Wrap**
Nutella, peanut butter, banana & our homemade granola in a whole wheat wrap.

**Breakfast Sandwich**
Bacon or sausage with egg & cheese on a bagel, wrap or toast.

**Smoothie Bowl** *A new favorite!*
Extra-thick smoothie, designed to be eaten with a spoon.

## LUNCH OPTIONS

**Panini**
Chicken Pesto, Ultimate Cheese or our feature on white or wheat bread served with fresh fruit or potato chips.

**Chicken & Hummus Wrap**
With spinach, roasted red peppers & black olives in a whole wheat wrap.

**Spinach & Feta Wrap**
With roasted red peppers & red onion in a whole wheat wrap.

**Chicken Salad** *House-made!*
Served on a bagel, bread, whole wheat wrap or leaf lettuce. Served with potato chips.

**Soup Combos** *Soups change weekly!*
A bowl of house-made soup with your choice of panini.

## BAKED GOODIES

| | | |
|---|---|---|
| Banana Breads | Cinnamon Rolls | Strudels |
| Pies & Cakes | Filled Croissants | Scones |
| Crumb Cakes | Muffins | Daily Creations |

Assorted & Famous Breakfast Cookies

**OPEN DAILY AT 7AM!**
**21311 GARRETT HIGHWAY, OAKLAND • 301-387-9246**
**VISIT US AT WWW.TRADERSCOFFEEHOUSE.COM**

the Greene Turtle.
DEEP CREEK LAKE, MD

## SHAREABLES

**WORLD FAMOUS CRAB DIP**
THE crab dip, served with warm pretzel sticks

**BAVARIAN PRETZELS**
Oven-baked, soft, served with Fat Tire® beer cheese

**BUFFALO CHICKEN NACHOS**
Buffalo dip, chicken tenders, cheddar, crumbled bleu cheese, pico de gallo, buffalo sauce, ranch drizzle

**LOADED TATER TOTS**
Fat Tire® beer cheese, bacon, homemade ranch, scallions

**CHEESE QUESADILLA**
Tortilla, sharp cheddar, pico de gallo
+blackened chicken +crab dip
+carne asada +guac

**LEGENDARY CHICKEN TENDERS**
100% all-natural chicken,
choice of dipping sauce
Smoky BBQ, Bangin' BBQ, Chipotle Honey Mustard, Cajun Ranch, Carolina Gold BBQ

## JUMBO WINGS

BONE-IN: 10PC
BONELESS: 12PC

BLAZIN' HOT
BANGIN' BBQ
KINDA HOT
CAJUN RANCH
FIRECRACKER
KINDA CRABBY
MAPLE JALAPENO BACON
MILD
THAI CHILI
MARYLAND STYLE
CAROLINA GOLD
GARLIC PARMESAN
HONEY OLD BAY®
SMOKY SWEET BBQ

## BURGERS

**SPICY JACK BURGER**
Jalapeños, pepper-jack, cheddar, guac, pico de gallo, cajun ranch, lettuce

**COWBOY BURGER**
Smoky BBQ, bacon, cheddar, onion straws, lettuce, tomato

**CHESAPEAKE BURGER**
World famous crab dip, bacon, american cheese, lettuce, tomato, Old Bay®

**SPICY LEAF-EATER**
Beyond® Patty, melted pepper jack, grilled onions, sriracha mayo, mixed greens, tomato

**TAILGATE BURGER**
Bacon, grilled onions, lettuce, tomato, pickles, Fat Tire® beer cheese

**BEYOND BURGER**
Substitute our plant-based patty on any item for an additional $3.50

**CALL (301) 387-7800**

**SCAN CODE TO ORDER ONLINE**

**CURBSIDE PICKUP AVAILABLE**



the Greene Turtle.
DEEP CREEK LAKE, MD

## HANDHELDS

**FAT TIRE BEER CHEESESTEAK**
Sliced ribeye, Fat Tire Beer Cheese, sautéed onions, hoagie roll

**CRABBY MELT**
World famous crab dip, melted cheddar, tomato, bacon, Old Bay®, griddled sourdough

**BUFFALO CHICKEN SANDWICH**
Hand breaded chicken breast, crumbled bleu cheese, sesame seed bun

**MARYLAND CRAB CAKE**
Jumbo lump crabcake handmade daily, lettuce, tomato, brioche bun

**SPICY CHICKEN SANDWICH**
Hand breaded chicken breast, pickles, sriracha mayo, sesame seed bun

**SMOKY PORK BBQ SANDWICH**
BBQ pork, onion straws, house slaw, brioche bun

## ENTREES

**HAND BREADED TENDERS BASKET**
All-natural chicken, fries, house slaw, choice of dipping sauce

**CAJUN SHRIMP PASTA**
Penne, blackened shrimp, cajun alfredo sauce, mushrooms, tomatoes, scallions, parmesan, pretzel stick
Subsitute blackened chicken at no cost

**CRAB CAKE DUO**
TWO jumbo lump crabcakes handmade daily, fries, house slaw, tartar sauce

**HOG HAMMERS FEAST**
Three BBQ pork shanks, fries, onion straws, house slaw

**NOLA CHICKEN BOWL**
Two grilled cajun seasoned chicken breasts, roasted broccoli, avocado, diced tomato, marinated black beans, blended grains, Cajun Ranch

## SALADS

**TY COBB**
Grilled chicken breast, bacon, tomato, cucumber, hardboiled egg, crumbled bleu cheese, choice of dressing

**BLACK & BLEU SHRIMP**
Blackened shrimp, crumbled bleu cheese, bacon, red onion, tomato, bleu cheese dressing

**APPLE PECAN**
Crumbled bleu cheese, dried cranberries, sweet vidalia dressing

**CRISPY CHICKEN**
Chicken tenders, sharp cheddar, tomato, red onion, cucumber, honey mustard dressing

**75 VISITORS CENTER DR. MCHENRY, MD**

**THEGREENETURTLE.COM/LOCATION/DEEP-CREEK**

# Great View Great Food

## OPEN YEAR-ROUND DAILY at 11am

**BACON WRAPPED SLAW DOG**
All beef frank wrapped in bacon topped with our homemade cole slaw

**HOT DOG**

**GRILL SMASH BURGER**
5oz Angus smash burger with lettuce, tomato, onion, garlic aioli, and white cheddar

**NASHVILLE HOT CHICKEN SANDWICH**
Hand battered chicken breast dipped in our special Nashville hot sauce, topped with chipotle aioli

**CRABBY HUSH PUPPIES**
6 homemade hush puppies with claw meat and spices.

**CHICKEN TENDERS**
4 crispy tenders with choice of dipping sauce

**BOOM BOOM SHRIMP WRAP**
Fresh Shrimp in our special boom boom sauce wrapped up in an honey wheat wrap.

**VEGGIE BURGER**
Southwest Black Bean Veggie Patty with garlic aioli, lettuce, tomato, and onion

**CHICKEN AND WAFFLE CONE**
Famous Lakeside Creamery waffle cone piled with chicken, mac and cheese and maple BBQ

**FRESH CUT FRIES**
Generous portion fresh cut Idaho potato

**SPICY COLE SLAW**
Homemade fresh coleslaw with a hint of spice

**HOMEMADE MAC & CHEESE**
Creamy thick cheddar mac & cheese

# CABIN LODGE GRILL

Located next to the Lakeside Creamery
**20282 Garrett Highway, Deep Creek Lake**

# Featuring All Your Favorites

Dips
Nachos
Wings
Ceviche
Soups & Salads
Quesadilla
Burritos
Fajitas • Tacos
Chicken Dishes
Beef Dishes
Puerco (pork) Dishes
Vegetarian Dishes
Del Mar (seafood)
Especialidades

DON PATRON
MEXICAN RESTAURANT

**Lunch Specials**
Mon – Sat (11 – 2:30)

**Kid's Menu**

Indoor & Patio Dining
Carry-Out Available

Open Mon-Thur: 11-10
Fri & Sat: 11-10:30; Sun: 11-9

**13107 Garrett Highway • Oakland, MD • 301-914-1285**

Pizza DEEP CREEK Co.

*next to:* FUNLAND
Family Fun Center
301-387-6168

301-387-6600
EAT IN • TAKE OUT

Large Arcade • Go-Karts • Carousel
Bumper Cars • Climbing Wall • Water Wars
Exciting Miniature Golf with
Waterfalls, Water Hazards & Cave!

***"Where the crowd goes to have fun, rain or shine, it's fun time at Funland!"***

## FRESH DOUGH PIZZA
Mini - 5" (2 cuts)
Small - 12" (6 cuts)
Medium - 14" (8 cuts)
Large - 16" (12 cuts)
Extra Cheese & Toppings additional

## SPECIALTY PIZZA
Buffalo Chicken • Hawaiian
Grilled Chicken • Taco Pizza
Sm. Med. Lg.

## SUBS
Baked Italian • Steak & Cheese
Cordon Bleu • Turkey & Cheese
Meatball & Cheese • Pepperoni Roll

## WEDGES
Ham • Bacon • Turkey
Small Large

## STEAK • TACO
Small Large

## SIDE ORDERS
Mozzarella Cheese Stix
Nachos
Bread Stix LG SM
Chicken Nuggets
Chicken Strips

## STROMBOLI
Your Choice of 5 fillings

**U.S. RT 219, McHENRY, MD • OPEN DAILY Through Labor Day; Friday & Saturday Year Round**

DQ Grill & Chill

# Refreshing Variety

**12740 Garrett Hwy., Oakland, MD**
**301-334-6161**
Open 10am-10pm
**Drive Through Only**
Curbside ordering available through the DQ app.

**Warm Desserts ala mode**
**Treats • Novelties • Royal Treats**
**Blizzard Treats • MooLatte**
**DQ Cakes • Blizzard Cakes**

**Grillburgers**
1/4 lb. or 1/2 lb.
**Wraps • Baskets • Kids' Meals**
**Chicken Sandwiches**
**All Beef Hot Dogs • Salads**
**Breakfast not available**

**Dairy Queen cakes great for any special occasion or just because.**

**So happy we can serve you during this unprecedented time.**

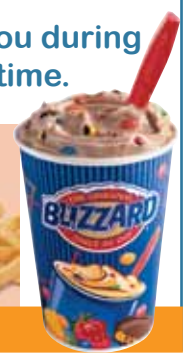


**Sweet Deals Value and Choice!**

# El Canelo

## MEXICAN RESTAURANT and MOTEL

Clean Rooms at Reasonable Rates

**Restaurant: 301-533-4448  Motel: 301-334-8266**

Burritos • Enchiladas • Nachos • Chimichangas
Fajitas • Taco & Chicken Salads
Quesadillas & Much, Much More!

Children's Menu • Vegetarian Meals

**12680 Garrett Highway**
**Oakland, MD**
(across from Farmer's Market)

**Restaurant Open Mon – Thur: Noon to 8 PM;**
**Fri & Sat: Noon – 9 PM**

# LITTLE SANDY'S DINER

**Open 8 – 3 Daily, Closed Tuesdays**
**Indoor Seating & Carryout**

*Still offering your favorite*

**Burgers, Hoagies, Salads, Homemade Soups, Roast Beef, Fried Shrimp & More**

Limited Menu

*Featuring* Fresh Roasted Turkey *Every Saturday & Sunday*

**Daily Specials**

Like us on Facebook for updates

**Homemade Desserts**
Call for Daily Selection

**301-387-9850**

**Intersection of Garrett Highway & Sand Flat Road**

*For Old Fashioned Goodness, Come to....*

# Englander's

OLD FASHIONED GRILL and SODA FOUNTAIN & ANTIQUES

*Formerly Englanders Pharmacy Est. 1946*

## GOOD FOOD AT FAMILY PRICES

***Open Daily at 8:30 a.m.***

**HAND DIPPED MILKSHAKE**
Garrett County's most Famous Milkshake, ice cream sodas, two-dip sundaes, frozen smoothies & frozen/iced coffee drinks.

**Homemade Soup:** Vegetable & Chili
**Steak Sub** with favorite toppings
**Hamburgers** Made daily

**Homemade Cinnamon Rolls & Chocolate Chip Cookies**

**COUNTRY BREAKFASTS**
**Served All Day!**

The perfect fluffy, light
**WESTERN OMELET**
Bacon, peppers, onions, ham and choice of cheese

**OLD FASHIONED BUCKWHEAT CAKES**
and sausage w/coffee

**Check out our Wed. breakfast specials on FB.**

## DAILY LUNCH SPECIALS

**Check our FB page (Englanders Antiques-Grill and Soda Fountain) for daily specials**
such as Meatloaf, Country Fried Steak, Taco Salad, Salmon Cakes with fixins.

***Located on the Corner of Second & Alder Streets Downtown Oakland • 301-533-0000***

# LONG BRANCH SALOON

**1527 Maryland Hwy., Route 135 | Mt. Lake Park, MD 301-334-4533 • lbsaloon.com**
Open Tues-Sat 4-9:30 pm

**Full Menu & Daily Specials**

**Tues** - Nacho Ordinary
**Wed** - Wing Night
**Thurs** - Dick's Bowl of Shame
**Fri** - Peel N Eat Shrimp
**Fri & Sat** - Prime Rib

**Carry-out Also Available**

## SANDWICHES

Crab Cake, Fish, Pulled B.B.Q. Tenderloin, French Dip, Ground Angus Chuck Burger, Grilled Chicken Breast, Steak & Cheese

## GRILLED PIES

Buffalo Chicken $9.99
Chicken Bacon Ranch $10.99
Spinach & Mushroom $9.99 (w/chicken $3 more)

## PRIME RIB FRI & SAT ONLY

Prime Rib - 10 oz - Slow Roasted $25.99
King Cut Prime Rib - 12 oz $26.99

## DINNERS

Southwest Tenderloin Steak $19.99
Filet Mignon $25.99
Delmonico $24.99
New York Strip $24.99
Ranch Cut Pork Chops (1) $13.99 (2) $18.99
Grilled Chicken Breast $13.99
Chesapeake Chicken $21.99
Crab Cake Dinner (1) $20.99 (2) $27.99
Coconut Shrimp $18.99
Butterfly Breaded Shrimp $15.99
Haddock-Broiled $16.99 with Crabmeat $23.99
Chicken Marcelia – $17.99

**STARTERS • SOUPS • SALADS • SIDES • DESSERTS**

HISTORIC
# Penn Alps
RESTAURANT
& Craft Shop

## Delicious, Homestyle Food

**Carry Out**
**Always Welcome**

**Daily Specials** Monday-Thursday

**Daily Soup, Salad & Desserts**

**Friday, Saturday & Sunday Buffets**

*Please check our Website and Facebook Page for hours and specials*

**125 Casselman Road • Grantsville, MD**
*Located next to the Historic Casselman Bridge and Spruce Forest Artisan Village*
**301-895-5985 • www.pennalps.com**

# Schrock's
COUNTRY STORE

**Just minutes from Downtown Oakland!**
*(Travel Rt. 219 into Oakland to light at Subway, go Straight onto South Third Street (becomes Underwood Road); 2.5 miles on left.)*

Large Selection of Unique Rustic Style Furniture Pieces for Every Room!

Open Monday – Friday 9 – 5 (deli closes at 4:30); Saturday 9 – 4 (deli closes at 3); Closed Sunday

## Deli
Huge Deli Style Cold Cut Sandwiches on Homemade Bread! Made just the way you like them!

Daily Soup Specials
Fall through Spring
Cheese and Meat Trays
Fruit • Vegetable Trays
Sandwich Trays
Delicious Milkshakes

Bulk Food
Candies (Including Sugar Free!)
Canned Goods
Kettle Corn
Spices
Jams
Flour
Sugar
Nuts
And Much More!

# TAKE A BREAK WITH OUR SCRUMPTIOUS LUNCHES

**Open Daily**

**Online Ordering at perkinsrestaurants.com**

Perkins Restaurant & Bakery
DEEP CREEK LAKE

**BREAKFAST SERVED ALL DAY!**

McHenry • 24584 Garrett Highway • 301-387-5800

Join MYPERKINS® and be the first to know about new products, specials, and of course, coupons!

PERKINSRESTAURANTS.COM

Sales tax, if applicable, must be paid by customer. For a limited time only at participating restaurants. Printed in the U.S.A. ©2018 Perkins & Marie Callender's, LLC

**www.ShopDeepCreek.com**

SCREECH OWL BREWING

# We're Worth the Trip!

## Voted WV's #1 Craft Brewery
by WV Living Magazine

**Family Friendly Tap Room & Restaurant**

It's All About Family • Friends • Quality

**Like us on Facebook**

*Everything is Homemade and we use our spent grain from brewing for all our bread products*

**From Scratch**
- Pizzas
- Burgers
- Pulled Pork
- Pepperoni Rolls
- Desserts

***Call or go to our website for directions***

**Order online for takeout at**
**https://www.toasttab.com/screech-owl-brewing-2323-ralph-livengood-rd**
Kitchen opens Fri 3pm to 7pm, Sat noon to 7pm. Bar closes each day at 8pm
**2323 Ralph Livengood, Bruceton Mills, WV • 304-379-4777**

**https://screechowlbrewing.com**

# SEAFOOD ❖ STEAKHOUSE ❖ BAR

*Come & experience some American/Aussie Hospitality*

***Featuring Delicious Appies & Wings as well as Selections from***

Pond & Garden (Salads)
Sangers (Sandwiches)
Panini
Torpedoes (Subs)
Sleeping Bags (Wraps)
Soup & Salad Bar

**Lunch Menu** (Served 11 – 4) **Dinner Menu** (Served 4 – 9)

**Steamer Buckets** (Includes Corn on the Cob, Red Potato & Coleslaw)

Choices from:

| The Outback | The Great Barrier Reef |
|---|---|
| Prime Rib | Snow Crab Legs |
| Ribs | Steamed Mussels & Clams |
| Steak | Shrimp • Salmon • Mahi Mahi |
| Chicken | Crab Cakes & Much More |

*Served with Choice of Sauce and Two Sides*

SHRIMP on the BARBIE

Open 11 – 9 Daily
Like our Facebook Page for Daily Specials

**Located at the Oakland Golf Club** (no membership required)
**433 N. Bradley Lane, Oakland • 301-334-2444**

# Something for Everyone!

## *One of the Largest Menus in the Area*

**MENU SAMPLING**

APPETIZERS: Raging Shrimp • Artichoke, Buffalo Chicken or Crab Dip
Onion Rings • Nachos • Quesadillas & More

SALADS • WINGS • DAILY SPECIALS

PIZZAS, FLATBREADS, CALZONES & STROMBOLI
Gluten Free Options Available

SANDWICHES, SUBS, WEDGIES, BURGERS

ENTREES: (Served with soup or salad) Choice of Fish, Steak, Crab Cakes, Spaghetti, Liver & Onions, or Hot Turkey or Roast Beef with Gravy

**SERVING BREAKFAST ON WEEKENDS**

Order Online at **theroostersnestmd.com** for Carry-Out • **$5 Delivery Charge** (10 Mile Radius)

The Rooster's Nest
12336 National Pike RD 301-895-5168
"Our nest is the best"

Open
Sun – Thur: 11 – 9;
Fri & Sat: 11 – 10;
Bar Open Until Midnight on Weekends

*Like our Facebook page for Daily Specials & Live Entertainment*

**10% Off**
**Total Check**
with this coupon
Expires May 15, 2022. Does not include alcohol. Not valid with any other offers.

**12336 National Pike (Rt. 40) in Historic Grantsville, MD • 301-895-5168**

# The Rolling Pin

**414 South Main St, Accident, MD**
***(Formerly Annie's Country Kitchen)***
**301-746-8500**
**Open Tues-Fri 7am-4pm,**
**Sat 7am-2pm; Closed Sun & Mon**

## Serving Breakfast & Lunch

Hot and Cold Sandwiches, Soups,
Homemade Salads & More
Drinks, Deli Meat and Cheese

## Large Selection of Baked Items

Donuts, Many Kinds of Cookies, Pies,
Cake, Rolls, Breads and many more.
*We are always adding new items.*

Like our Facebook Page for Full Menu

**208 N 3rd Street**
**Oakland, MD**
**301-334-3300**

# 3RD STREET DINER

Monday through Friday 11am to 7pm
Saturday and Sunday 8am to 2pm
*Call to see if hours have been expanded.*

**Daily Specials** **Breakfast Served All Day**

### SANDWICH SAMPLING

Grilled Cheese $3.95
Haddock Fish 6.95
Turkey Reuben 8.75
Pulled BBQ Beef 7.25
Hoagies 9.50

### DINNER SAMPLING

Grilled Chicken Breast 9.50
4 oz Haddock 10.95
Grilled Sirloin Patty 11.95
Butterfly Shrimp (6) 13.95
Ribeye Steak 22.95
Hot Roast Beef Sandwich 9.50
Hot Turkey Sandwich 9.50

### DINNER SIZED SALADS BURGERS AND MORE

### HOMEMADE DESSERTS

(Including Gluten Free!)

### BREAKFAST SAMPLING

#1 Combo: 2 eggs, homefries, toast 6.50
#2 Combo: 2 eggs, meat, toast 7.50
Pancake Combo
2 pancakes, 2 eggs, choice of meat 9.50
Cheese Omelet 7.75
Sausage Gravy over Biscuits 9.95
Breakfast Wrap 7.95
French Toast (3) 7.50
Steak & Eggs 22.95

zip'eez
Spirits & Convenience Store

Everything You Need!

Wide Variety of Wines, Beer & Liquor

Convenience Items
Light Groceries, Paper Goods, Toiletries, Coffee, Pet Supplies Auto Supplies, Sodas, Energy Drinks, Tobacco and More

WE DELIVER ALCOHOL!

Apparel & Accessories
Hats • Sweatshirts
Coats • Blankets
T-Shirts & More

301-387-2992
17869 Garrett Hwy. (Across from Garrett Inn)
Sunday: 10 am – 5 pm; Mon – Thurs: 9 am – 8 pm; Fri & Sat: 9 am – 9 pm

FREE
Information
about Deep Creek Lake & Garrett County

Pick up your FREE copy today!

The Lake-Front™
Available at merchants countywide



# Restaurant Guide

***A Complete Guide to how to get there, when they're open, & more.***

**ACE'S RUN RESTAURANT & PUB (Page 6 -7)**
***Lakefront at 20160 Garrett Highway • 301-387-6688***
***Open at 11 AM for lunch & dinner daily • www.acesrun.com***
Located at Will O' the Wisp with an amazing view overlooking Deep Creek Lake. Our menu offers house-made soups, salads, sandwiches, and entrees, as well as seasonal specialties. Many of our fresh ingredients come from other businesses in our community. The Pub features many classic cocktails, and a few with our own special twist. Reservations are not required. Dine in or carry out. Visit us online to view our full menu.

**ALPINE LAKE RESORT (Page 8)**
***700 W. Alpine Drive, Terra Alta, WV, 26764 • 304-789-2481x8***
***www.alpinelake.com or Facebook.com/alpinelakeresort***
***Open Wednesday & Thursday: 4 - 9 PM;***
***Friday & Saturday: Noon - 9 PM; Sunday: 1 - 5 PM***
Enjoy family friendly casual dining in our Evergreene Dining Room or Laker's Lounge overlooking scenic Alpine Lake. Our menu features a large variety of appetizers, salads, handhelds, pub fare, pizza and more. Enjoy your favorite adult beverage after a day on the golf course or sightseeing. Visit our website for our restaurant and bar hours, live entertainment schedule and weekly specials.

**ARCHIE'S BARBEQUE RESTAURANT AND CATERER (Page 9)**
***25259 Garrett Highway (Rt. 219), McHenry • 301-387-7400***
***www.archiesbbq.com • Open daily at 10 AM***
Featuring Award Winning Baby Back Ribs, Beef Brisket, Pulled Pork and Jumbo Wings along with Sandwiches, Salads, Homemade Sides, Fries, Beer and Wine. Family owned and operated. CATERING - We offer full-service catering (see catering brochure on website) or ordering in bulk (family style). We work with all budgets.

**ARROWHEAD MARKET (Page 10)**
***19746 Garrett Highway • 301-387-4020***
***www.arrowheadmarket.com • Open 24/7/365***
One Stop Shopping. Deli, Grocery, Take-home Meals and Gasoline. Featuring Toasted Subs, Pittsburgh Style Sandwiches, Paninis, Special Value Days, Late Night Menu and Breakfast Sandwiches served 24 hours. Fresh salads, pizza, bakery goods, rotisserie and fried chicken daily! Large deli trays and gift baskets are available for large get-togethers. We also offer your favorite beer, wine & spirits and convenience items.

**BRENDA'S PIZZERIA (Page 12 - 13)**
***21311 Garrett Highway • 301-387-1007 • www.brendaspizzeria.com***
***Open Daily for lunch & dinner at 11 AM***
Located at Trader's Landing with beautiful views of Deep Creek Lake. We

*Continued...*

are a New York Style Pizzeria serving a full menu of pizzas, but we're more than that. We also have salads, starters, heroes, calzones, pasta, and desserts. Our pizza dough is hand tossed and topped with only the best ingredients. Many of our fresh ingredients come from other local businesses. Half price pizza is back for the season! Every Monday, enjoy a 16" or 20" cheese pizza at half the price! We offer a Cater Out menu for large groups and gatherings. Reservations are not required. Dine in or carry out are available. Visit us online to view our full menu.

**CABIN LODGE GRILLE (Page 34)**
***Lakefront next to Lakeside Creamery at 20282 Garrett Highway***
***Open Daily at 11 AM***
Cabin Lodge Grille serves great food with a great view. Choose from our bacon wrapped slaw dog, a grill smash burger, crabby hush puppes, veggie burger and more. Kids will love our fresh cut fries and homemade mac and cheese.

**COPPER KETTLE POPCORN FACTORY (Page 11)**
***20294 Garrett Highway • 301-387-5655***
***www.copperkettlepopcornfactory.com • Open Weekends & Holidays***
Located next to the Lakeside Creamery on Deep Creek Lake. Featuring hand-crafted treats for the entire family. Popcorn flavors include handmade caramel corn and kettle popcorn along with a variety of other tasty flavors, all made fresh daily. Also offering delicious homemade fudge and freshly roasted Bavarian nuts. Gift tins available. Order your favorites online!

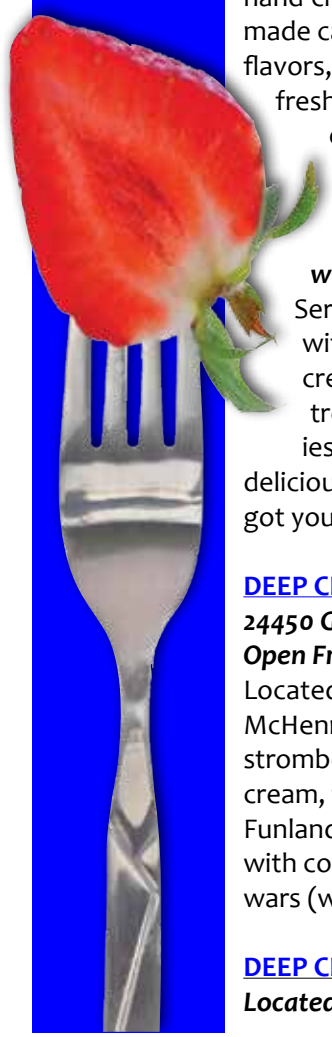

**DEEP CREEK DONUTS (Page 11)**
***20294 Garrett Highway, Rt. 219 • 301-387-5655***
***www.deepcreekdonuts.com • Open at 7 AM Friday, Saturday & Sunday***
Serving made-to-order delicious donuts created just for you! We start with a carefully crafted vanilla cake donut base. Then, it's your turn to create. Dunk your treat in one of our glazes or sauces, and top your treat with any crazy combination of premium toppings – from cookies to nuts and breakfast cereals. Whether you're stopping by for a delicious dessert or bringing your family for a lakefront brunch – we've got you covered! Single donuts, 1/2 dozen or full dozen options available.

**DEEP CREEK PIZZA (Page 34)**
***24450 Garrett Highway (Rt. 219) • 301-387-6600***
***Open Friday, Saturday & Sunday year round***
Located along Rt. 219 in McHenry next to Funland and across from the McHenry Plaza. Featuring fresh dough pizza, subs, salads, wedgies, stromboli and more. Serving Hershey's hand dipped and soft serve ice cream, flurries, shakes, sundaes and more. Eat in or take out! Come to Funland for your family fun. Enjoy our large arcade, miniature golf course with cool water features, go-karts, bumper cars, climbing wall and water wars (weather permitting).

**DEEP CREEK SUBWAY (Page 11)**
***Located Lakefront at Traders' Landing***
***Open Daily at 9 AM***
Offering your favorite subs and salads at affordable prices. Fresh, delicious and made to order. Wraps, soups and sandwiches also available. Order online with the Subway app for no waiting! Call us to cater your next gathering!

**DEEP CREEK UNO CHICAGO GRILL (Page 10)**
***19745 Garrett Highway (Rt. 219) • 301-387-4UNO (4866) www.deepcreekuno.com***
***Open Tuesday: 4 - 10 PM; Wednesday & Thursday: 11 AM - 10 PM; Friday & Saturday: 11 AM - 11 PM; Sunday: 11 AM - 10 PM; Closed Monday***
Located lakefront along Rt. 219. Our menu features our Original Chicago Deep Dish Pizza, Flatbreads, Pasta, Steaks, Seafood, Burgers, Sandwiches, Salads, Soups and Gluten Free Menu. Best Indoor and Outdoor Deck Dining overlooking beautiful Deep Creek Lake. Full service bar. To Go Orders Welcome. Party Platters and Large Group Dining Facilities Available. Lunch Specials Tuesday - Friday (excluding holidays). Visit our website to order carryout or make reservations.

**DQ GRILL & CHILL (Page 35)**
***12740 Garrett Highway, Oakland • 301-334-6161 • Open Daily at 10 AM***
Drive through or curbside delivery only. Check out our great new menu items or join us for a refreshing variety of your favorite treats from Dairy Queen. The "Grill" features delicious burgers, Iron Grilled Sandwiches, Wraps and our popular basket meals. "Chill" with a Dairy Queen treat like our famous shakes, sundaes and cones or one of their Novelty treats. Great variety of Dairy Queen Blizzard Treats available. Order a delicious ice cream cake for your next party.

**DON PATRON MEXICAN RESTAURANT (Page 35)**
***13107 Garrett Highway, Oakland • 301-914-1285***
***(Across from Wal-Mart entrance)***
***Open Daily at 11 AM for Lunch & Dinner***
Featuring your favorite Mexican dishes like tacos, fajitas, quesadillas, burritos and more! A huge selection of Mexican specialties including a special menu for kids, many vegetarian selections, complete bar and more. Like our Facebook page for updates and more. Indoor and patio dining available.

**DUTCH'S AT SILVER TREE (Page 14 - 15)**
***567 Glendale Road • 301-387-0525 • www.DutchsAtSilverTree.com***
***Open Wednesday & Thursday: 4 - 9 PM; Friday & Saturday: 11:30 AM - 10 PM; Sunday: 11:30 AM - 9 PM; Closed Monday & Tuesday***
Enjoy a fine dining experience in a casual lake front atmosphere. Featuring hand cut steaks, seafood and more. Newly expanded outdoor seating area. Dine lakeside enjoying expansive views or indoors by one of our many cozy fireplaces. Lunch Menu, Weekly Features, and more. Think of us for your next private event; extensive catering menu available.

**EL CANELO MEXICAN RESTAURANT & Motel (Page 36)**
***12680 Garrett Highway , Oakland • 301-533-4448 (Restaurant)***
***301-334-8266 (Motel) • Restaurant open Monday - Saturday at Noon***
Located 1/4 mile past WalMart, 10 minutes from Deep Creek Lake. Featuring Authentic Mexican food including burritos, enchiladas, tacos, chimichangas, fajitas and much more. Large menu includes appetizers, alacarte items and Kid's Menu. Vegetarian dishes also served. Offering a large selection of your favorite legal beverages. Open Monday - Saturday at Noon

*Continued...*

for Lunch & Dinner. Motel features clean rooms and reasonable rates. Like our Facebook Page for specials and updates. Carry-out available.

**ENGLANDER'S FOUNTAIN GRILLE (Page 36)**
***Englander's Antique Mall, corner of 2nd and Alder Streets, Downtown Oakland***
***301-533-0000 • Open daily at 8:30 AM***
An old-fashioned lunch counter featuring full breakfast, daily lunch specials, ice cream sodas, shakes, burgers and more with old-fashioned down home service. Try their famous buckwheat cakes or a delicious omelet. Also featuring daily lunch specials and delicious hand dipped milkshakes... just like Grandma used to make!

**FIREWATER KITCHEN & BAR (Page 16 - 17)**
***20128 Garrett Highway, Deep Creek Lake (Next to Ace's Run)***
***www.firewaterkitchen.com • 301-387-6408***
***Open Wednesday - Friday at 4 PM; Saturday & Sunday at 11 AM***
We are located on the shore next to Ace's Run Restaurant & Pub. A premier destination for handcrafted cocktails, craft beers, and exceptional dining. With its rustic emphasis on natural wood, stone, fireplaces, and expansive views, we offer great food, a custom drink menu and exceptional service in a relaxed and contemporary atmosphere. Reservations are not required. Dine in or carry out are available. Visit us online to view our full menu.

**FRIENDSVILLE PUBLIC HOUSE (Page 18)**
***246 Maple Street, Downtown Friendsville • 301-746-4100***
***Open Monday - Thursday: 11 AM - 10 PM; Friday & Saturday: 11 AM - Midnight (Kitchen closes at 9 PM); Closed Sunday***
Come join us in this local establishment where the community can gather to enjoy food and drink. Newly remodeled historic building located in downtown Friendsville. This family friendly establishment features a full menu including a selection of burgers, subs, sandwiches, salads and more! Check out our new menu items! Featuring a full bar and large selection of draft beer. Large deck for outside dining. Like our Facebook page for updates.

**JG's PUB (Page 19)**
***18553 Garrett Highway (corner of Rt. 219 & Mayhew Inn Road)***
***301-387-6369 • Open Thursday - Saturday: 4 - 9 PM***
Located along Rt. 219 just three miles south of the Deep Creek Lake Bridge. Featuring sandwiches, pizza, wings, tavern food, crab cakes, steaks and more! We have delicious appetizers, great salads and your favorite subs. Serving all your favorite drinks including the famous "Freddie Juice". Plus pool table and Internet Jukebox. Call ahead for carry-out.

**LEDO PIZZA (Page 20 - 21)**
***McHenry Plaza, McHenry • 301-387-6300 • www.ledopizza.com***
***Open year round Sunday - Thursday: 11 AM - 9 PM;***
***Friday & Saturday: 11 AM - 10 PM***
Ledo Pizza serves all of your favorite Italian meals plus their famous square pizza. Try their sharable appetizers and jumbo wings plus a great selection of salads. Also featuring delicious subs, salads, calzones and more. Gluten free pizza also available. Wine and beer available. Call ahead for carry-out or order online at ledopizza.com.

**LITTLE SANDY'S DINER (Page 37)**
***Rt. 219 at Sand Flat Road • 301-387-9850***
***Open 8 AM to 3 PM Daily; Closed Tuesdays***
Located at the intersection of Garrett Highway and Sand Flat Road, just minutes from Deep Creek Lake. Featuring delicious homemade desserts, good, affordable food, sweat shirts and more. Fresh roasted turkey dinners available every Saturday & Sunday. Daily specials. Call ahead or like us on Facebook for updates.

**LONG BRANCH STEAK HOUSE & SALOON (Page 37)**
***1527 Maryland Highway, Mt. Lake Park • 301-334-4533***
***www.lbsaloon.com • Open Tuesday - Saturday 4 - 9:30 PM***
Just minutes from Deep Creek Lake on Rt. 135 in Mt. Lake Park, just outside of Oakland. Featuring delicious appetizers, sandwiches, dinners and more. Also offering homemade soups, salads and desserts. Wednesday is Wing Night; Thursday features BBQ Ribs and Pulled Beef Sandwiches; Prime Rib served on Friday & Saturday. Kids Menu. Enjoy your favorite legal beverages at the Saloon next door. Carry-out available.

**MOONSHADOW CAFE & BAR (Page 22 - 23)**
***145 Bumblebee Road, McHenry; 240-442-5542 • www.moonshadow145.com***
***Open Friday - Tuesday at 11 AM; Wednesday & Thursday at 4 PM***
Fresh scratch kitchen menu rotates seasonally - so make sure to check out our website for the latest deliciousness! We are proud to feature locally sourced meats, vegetables, homemade dressings and sauces, plus a wide selection of regional craft brews. Newly renovated kitchen, expanded and covered outdoor seating. Join us for Sunday Brunch until 3 PM and call us for delivery or pick up every day of the week! Check our Facebook page for entertainment schedule, updated hours, new menu items, drink specials and more!

**MT. FRESH PRODUCERS FARMERS MARKET & GARRETT FARMS (Pages 24 - 25)**
***SMART ART Building in Downtown Oakland (next to Garrett Arts Gallery Shop)***
***Select Saturdays from 11 AM - 1 PM***
***www.MountainFresh.org / www.GarrettFarms.org***
Join us for our old fashioned winter farmers market in the new SMART Art Building in Downtown Oakland, MD! We'll have a variety of products by our varied local vendors! All products are grown and made locally. For more information on local farms, be sure to pick up the Local Food and Farm Guide at the Garrett County Visitor's Center at 15 Visitor's Center Drive, McHenry. Check website for fall and winter farmers market dates. Buy Fresh, Live Well, Buy Local.

**MT. STATE BREWING COMPANY (Page 28)**
***6690 Sang Run Road, McHenry • 301-387-3360***
***www.mountainstatebrewing.com***
***Open Monday - Wednesday: 5 - 9 PM; Thursday - Sunday: 11 AM to 9 PM***
Just 1½ miles from Wisp Entrance. Featuring our four hand-crafted ales as well as homemade Sangria, Root Beer, guest craft beer taps and an eclectic wine and liquor list. Try an artisan flatbread baked in our hand-made brick oven. Also serving fresh salads, signature

*Continued...*

sandwiches, kids menu and desserts. Board Games, Live Music and a dog friendly outside patio. Reserve your outdoor igloo for lunch or dinner. Like us on Social Media for entertainment schedule, reservations and more.

**PENN ALPS RESTAURANT & CRAFT SHOP (Page 38)**
***125 Casselman Road, Grantsville • 301-895-5985***
***www.pennalps.com • Open Daily at 11 am***
Located next to Spruce Forest Artisan Village on Alt. Rt. 40, between I-68 exits 19 & 22, next to the historic Casselman Bridge. Celebrating over 50 years in business!! Featuring authentic Pennsylvania Dutch cooking including soups, salads, sandwiches, entrees and more. Children's & Senior's Menu, Homemade Bread and Desserts. Call for hours and like our Facebook page for updates.

**PERKINS RESTAURANT & BAKERY (Page38)**
***24584 Garrett Hwy, McHenry • 301-387-5800***
***www.shopdeepcreek.com • Carry-out Available • Open Daily***
Located in Market Square Shopping Center, next to Shop & Save Fresh. Featuring Perkins famous bottomless pot of coffee, mammoth muffins, handmade milkshakes, CocaCola Freestyle as well as children's and senior menus. Daily features and seasonal specials. Why cook at home, when there's Perkins? Remember to bring home a treat from the Perkins Bakery...call ahead for special orders.

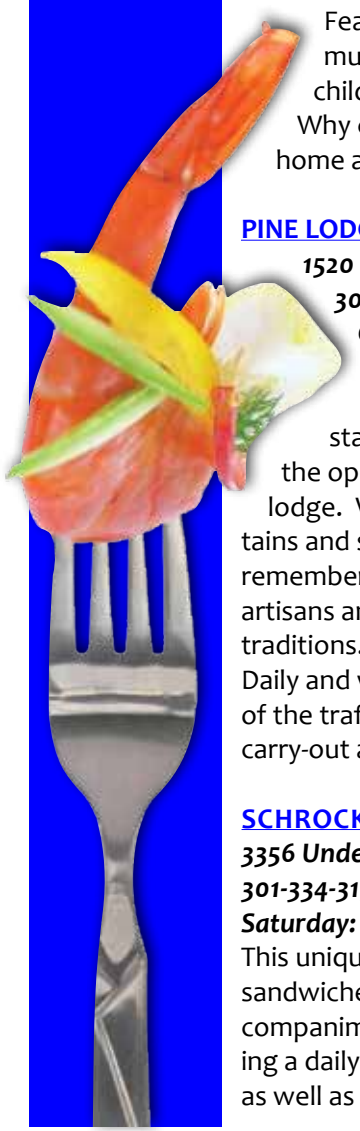

**PINE LODGE STEAKHOUSE & SALOON (Page 29)**
***1520 Deep Creek Drive, McHenry (Beside The FunZone @ The Fort)***
***301-387-6500 • www.pinelodgesteakhouse.com***
***Open Monday - Thursday: 4 - 9 PM; Friday - Sunday: 11 AM - 10 PM***
At Pine Lodge Steakhouse we celebrate lake life with outstanding food and wine! We enjoy the spirit of challenge and the opportunity to serve our guests with passion at our majestic log lodge. We feel blessed to live, work and play in these beautiful mountains and strive to offer every guest a casual fine dining experience to remember. We are proud of our mountaintop farmers and agricultural artisans and work to provide seasonal flavors enjoyed by our community traditions. The saloon offers a full bar with daily Happy Hour specials. Daily and weekend specials and more. We are located 1/4 mile south of the traffic light at the Fort in McHenry. Indoor and outdoor dining, carry-out and curbside pickup available.

**SCHROCK'S COUNTRY STORE (Page 39)**
***3356 Underwood Road, Just minutes from downtown Oakland***
***301-334-3170 • Open Monday - Friday: 9 AM to 5 PM;***
***Saturday: 9 AM to 4 PM (deli closes at 3 PM); Closed Sunday***
This unique country store offers a variety of delicious deli style cold cut sandwiches on homemade bread! Choose your meat, cheese and accompaniments and let them create a delicious masterpiece. Also featuring a daily soup special (available fall and winter), delicious milkshakes as well as Cheese and Meat Trays. Check out their Bulk Food section



with your favorite spices, canned goods, jams, candies, flour and much more! Schrock's also offers unique rustic stlye furniture for every room in your home.

**SCREECH OWL BREWERY & RESTAURANT (Page 39)**
***2323 Ralph Livengood Road, Bruceton Mills, (Cuzzart) WV • 304-379-4777***
***Do NOT trust GPS, please call ahead to get directions***
***Open Friday: 3 - 7 PM; Saturday: Noon - 7 PM***
Voted WV's #1 Craft Brewery by the readers of "WV Living" Magazine, this family friendly taproom and restaurant serves delicious burgers on homemade buns, homemade pepperoni rolls, delicious pizzas, pulled pork and much more. Everything hand made on premise including the beer! Hours may vary, check their Facebook page for updates and daily specials. Look for their beer in various restaurants and retailers in the area.

**SHOP 'N' SAVE FRESH featuring Mountain Flour Bakery (Page 30)**
***24586 Garrett Highway, McHenry • 301-387-4075***
***www.shopdeepcreek.com • Open Daily***
Located in the Market Square Shopping Center. We're your one stop shop for all your food preparation needs! We offer a full line of groceries, the freshest produce, top of the line meat and seafood, as well as a fully stocked deli and full service bakery. Plan your next get-together or holiday meal the easy way...with our prepared meals, deli platters to go, cakes, pies and more!

**SHRIMP ON THE BARBIE SEAFOOD, STEAKHOUSE & BAR (Page 40)**
***Located at the Oakland Golf Club (no membership required)***
***433 N. Bradley Lane, Oakland • 301-334-2444***
***Open Daily from 11 AM - 9 PM***
Come and enjoy some American / Aussie Hospitality. Our menu features delicious appetizers and wings, as well as salads, sandwiches, subs and wraps. For dinner enjoy delicious selections from The Outback (Prime rib, steak, chicken and ribs) or from The Great Barrier Reef (Snow Crab legs, Mussels, clams, shrimp, salmon and more). Soup and Salad Bar now available. Like our Facebook Page for daily specials, live entertainment schedule and updated hours.

**THE GREENE TURTLE SPORTS BAR & GRILLE (Page 32 - 33)**
***75 Visitors Center Drive, McHenry • 301-387-7100 to pre-order***
***www.thegreeneturtle.com/location/deep-creek • Open daily at 11 AM***
Open daily for dine in and Turtle To-Go, offering curbside pickup and delivery! Located behind the Deep Creek Lake Visitor's Center, The Greene Turtle's outside patio overlooks the lake and Wisp. We have something for everyone! Our new menu is full of fresh salads and healthy bowls, plus classic fan favorites like our delicious Brunch Burger and Kinda Crabby Wings! We believe in being a community hangout for all ages, that serves great food & drinks in a fun, casual atmosphere. Gluten free menu and online ordering available. Visit Facebook and Instagram @greeneturtledeepcreek for updates.

**THE ROLLING PIN BAKERY & DELI (Page 40)**
***414 S. Main St., Accident (formerly Annies) • 301-746-8500***
***Open Tuesday - Friday: 7 AM to 4 PM; Saturday: 7 AM - 2 PM; Closed Sunday & Monday***
New location! Now serving breakfast and lunch including hot and cold sandwiches, burgers, soups and more. Still all your favorite baked goods including many kinds of cookies, pies, cakes, rolls, bread and more. Fresh donuts served every Wednesday, Friday and Satur-

*Continued...*

day while they last! Like our Facebook page for weekly specials.

**THE ROOSTER'S NEST RESTAURANT (Page 41)**
***12336 National Pike Road (Rt. 40) in historic Grantsville***
***301-895-5168 • www.theroostersnestmd.com***
***Open Sunday - Thursday: 11 AM - 9 PM; Friday & Saturday: 11 AM - 10 PM;***
***Bar open until midnight on weekends***
Located in Grantsville along historic Rt. 40 (just off of I-68, exit 22), The Rooster's Nest features something for everybody in the family with one of the largest menus in the area. Serving lunch and dinner daily, here you'll find a variety of appetizers, salads, wings, pizzas, sandwiches and delicious entrees. Delivery available (within a 10 mile radius) for a $5 upcharge. Like our Facebook page for updates, live entertainment schedule and daily specials. Now serving breakfast on weekends!

**THIRD STREET DINER (PAGE 41)**
***208 North Third Street, Oakland • 301-334-3300***
***Open Monday - Friday 11 AM - 7 PM; Saturday & Sunday, 8 AM to 2 PM***
***Hours may change, please call ahead.***
Located along Rt. 219 in Oakland, MD, this fun and friendly diner offers a large variety of your favorites for breakfast, lunch & dinner. Choose from delicious appetizers, fresh salads and homemade desserts to go with your sandwiches, hoagies or ample sized dinner. Also features traditional breakfast items (served all day!) at very reasonable prices. Check out our daily specials. Many gluten free options available. Like us on Facebook for updated information.

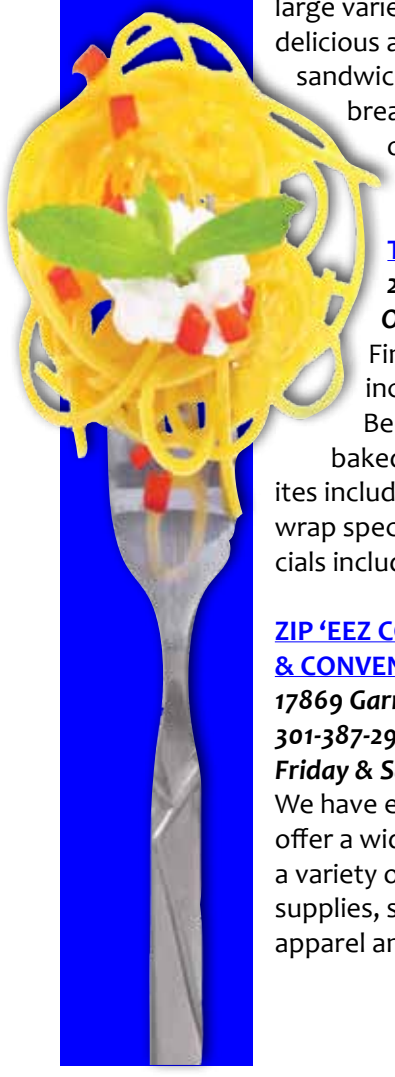

**TRADER'S COFFEE HOUSE (Page 31)**
***21311 Garrett Highway • 301-387-9246***
***Open Daily at 7 AM • www.traderscoffeehouse.com***
Find us lakeside beside Brenda's Pizzeria Take-Out. Specialty drinks include nitro cold brew, lattes, smoothies, and a full espresso bar. Because coffee needs a friend, we offer a wide variety of fresh baked goodies, including our famous breakfast cookie. Morning favorites include quiche and smoothie bowls. For lunch, try one of our weekly wrap specials. We have many gluten and dairy free options. Seasonal specials include all of your fall favorites. Visit us online to view our full menu.

**ZIP 'EEZ CONVENIENCE SPIRITS & CONVENIENCE STORE (Page 42)**
***17869 Garrett Highway (across from Garrett Inn)***
***301-387-2992 • Open Monday - Thursday: 9 AM to 8 PM;***
***Friday & Saturday: 9 AM to 9 PM; Sunday: 10 AM to 5 PM***
We have everything you need to make your next gathering complete! We offer a wide variety of wines, beer and spirits. Our convenience store offers a variety of light groceries, paper goods, toiletries, coffee, pet and auto supplies, sodas, energy drinks, tobacco and so much more. Also featuring apparel and accessories. WE DELIVER -- ALCOHOL TOO!




# THE BIG CHEESE IS ABOUT TO GET BIGGER

ALWAYS HAND CRAFTED · EST. 2002 · FIREFLY FARMS

**One of America's most-awarded cheesemakers is getting some new digs.**

It was bound to happen. When your market is this good, people talk. And visit. A lot. Our new larger Deep Creek location means even more cheese, wine, and specialty items to love.

- Seated wine & cheese pairings
- **Coming soon to Deep Creek**— Panini sandwiches pressed to order
- So. Much. Great. Stuff.

**For Deep Creek pairing reservations and more:**
fireflyfarmsmarket.com

FIREFLY FARMS
SUSTAINABLY CRAFTED, RELIABLY FRESH

Only two blocks from 107 S. Main St.

**Deep Creek Market**
309 S. Main St.
Accident, MD 21520
301-746-8188
fireflyfarmsmarket.com

@fireflymarketdeepcreek

# Dozens of Themed Trees and Thousands of Ornaments

## Garrett County & Deep Creek Lake Items

Prints • Wall Art • Notecards • Ornaments

Dept. 56 Villages • Snow Babies • Our Name is MUDD®
Foundations Angels • Jim Shore • Old World Christmas

CHRISTMAS CHALET

**19895 Garrett Hwy. Deep Creek Lake (Across from Uno's, Rt. 219)**
**301-387-SHOP • Toll-Free 1-877-387-HOHO**

**www.christmaschalet.com**

T-SHIRTS
The TOURIST TRAP
SOUVENIRS GIFTS

**301-387-7900**
**Located on Rt. 219 across from Uno's**

## Deep Creek Lake Apparel & Souvenirs

*T-shirts, sweatshirts, hats, fleece & waterproof jackets, kids apparel for all ages*

*Glassware, magnets, stickers, keychains, pottery, and more*

### Gift items

*Candles, Flags, Jewelry, Picture Frames, Seasonal Decor, and more*